

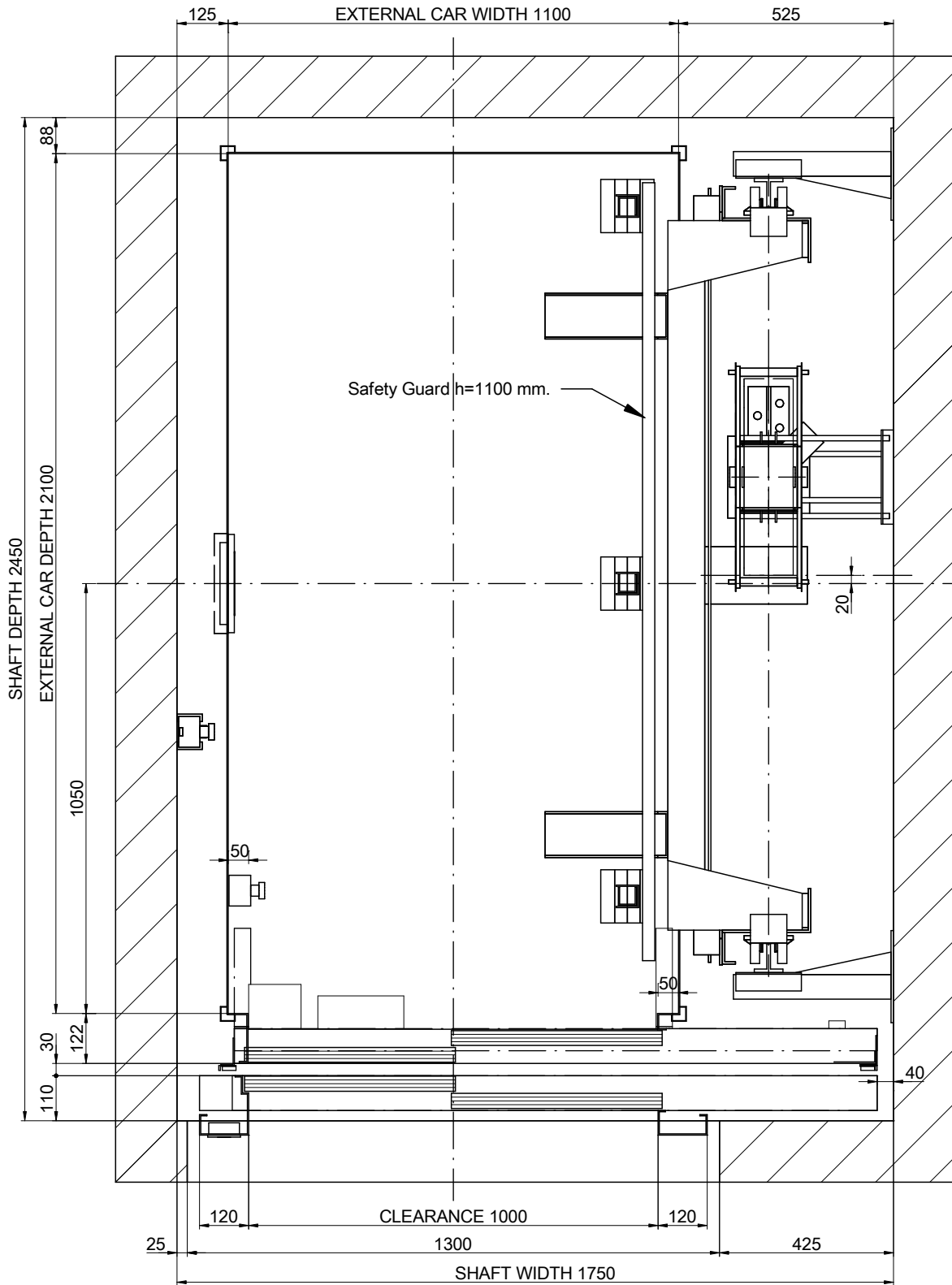

01-PLAN VIEW



DRAWING	DATE	REV.	SHEET	[*] Unbounded dimensions in drawings are indicative and not binding. REFERENCE: MPH_MONTACAMAS_1000C_EN	
MP	2017	00	1/8		
MODEL LIFT:				CLIENT:	WORK SITUATION:
MP H					
CAPACITY: [N° PERSONS]			13	<h2>MP LIFTS</h2>	
NOMINAL LOAD: [kg]			1000		
SPEED: [m/s]			0.5		
FREQUENCY: [Hz]			50		
TENSION: [V]			380V [Three-phase]		

01B-PLAN VIEW

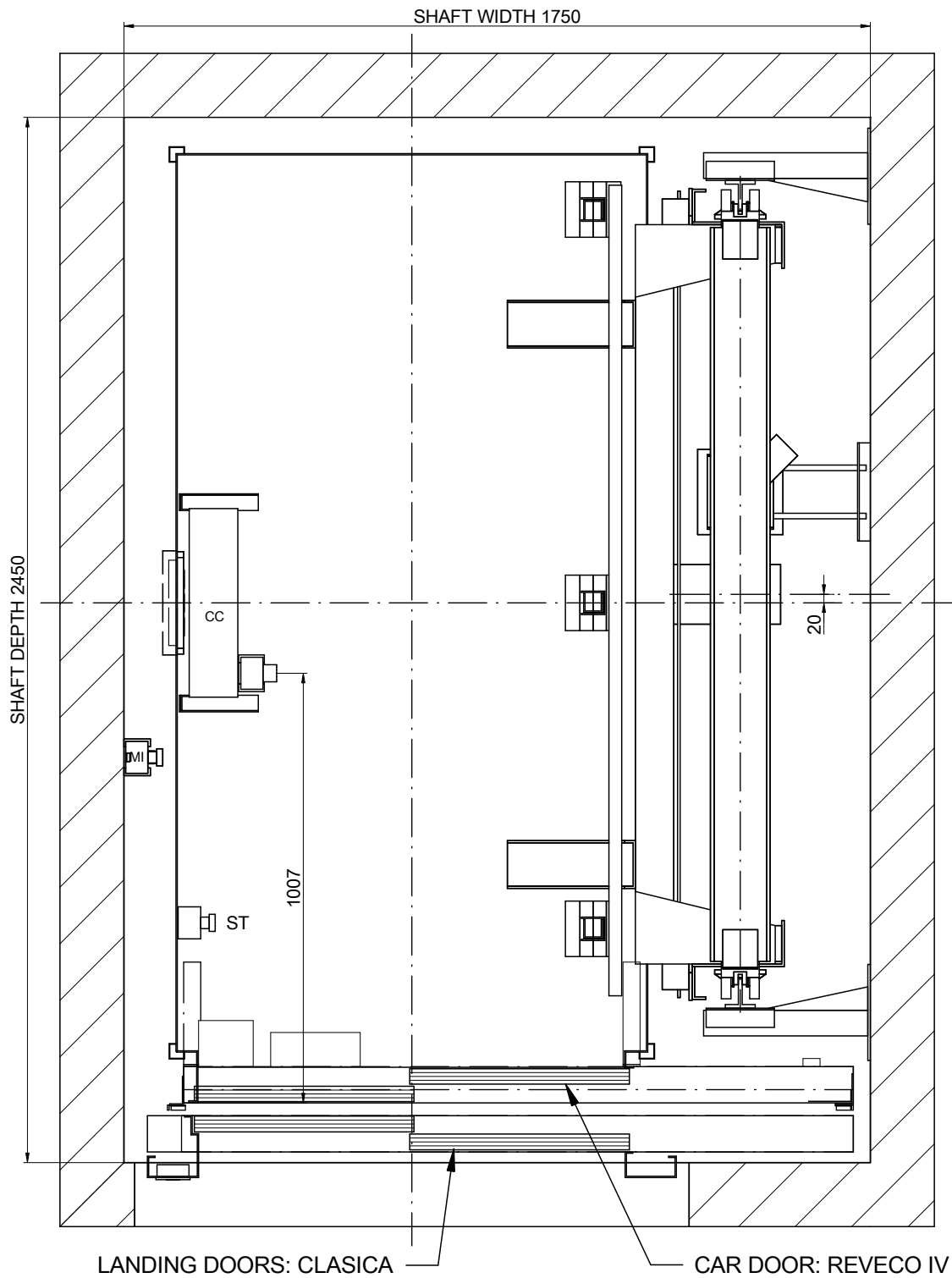

LANDING DOORS: CLASICA

CAR DOOR: REVECO IV

NOMENCLATURE

CC: Car ceiling connection box

ST: Stopping device

MI: Inspection control station

SCALE[*]: 1:15

DRAWING	DATE	REV.	SHEET	[*] Unbounded dimensions in drawings are indicative and not binding. REFERENCE: MPH_MONTACAMAS_1000C_EN	
MP	2017	00	2/8		
MODEL LIFT:				CLIENT:	WORK SITUATION:
MP H					
CAPACITY: [N° PERSONS]			13	MP LIFTS	
NOMINAL LOAD: [kg]			1000		
SPEED: [m/s]			0.5		
FREQUENCY: [Hz]			50		
TENSION: [V]			380V [Three-phase]		

02-SIDE VERTICAL SECTION

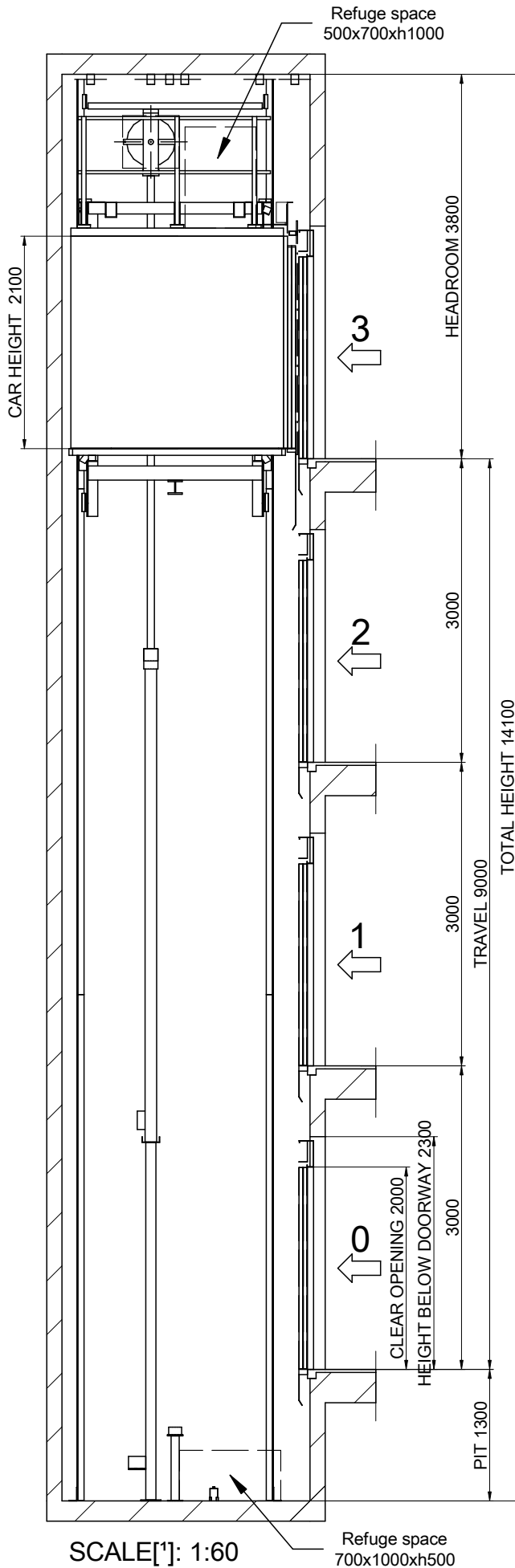

SCALE[1]: 1:60

		[*] Unbounded dimensions in drawings are indicative and not binding.	
		DRAWING	SHEET
MP	3/8	REFERENCE:	MPH_MONTACAMAS_1000C_EN
MODEL LIFT:		CLIENT:	WORK SITUATION:
MP H			
CAPACITY: [N° PERSONS]	13		
NOMINAL LOAD: [kg]	1000		
SPEED: [m/s]	0.5		
FREQUENCY: [Hz]	50		
TENSION: [V]	380V [Three-phase]		

MP LIFTS

Flat and levelled floor, protected against water leaking.
 [EN81-20:2014 5.2.1.9]
 Foresee pit access device
 [EN81-20:2014 5.2.2.4]
 Stop device
 [EN81-20:2014 5.2.1.5.1. a)
 Inspection control station.
 [EN81-20:2014 5.2.1.5.1. b)
 Power supply
 [EN81-20:2014 5.2.1.5.1. c)
 Light switch
 commuted with the cabinet.
 [EN81-20:2014 5.2.1.5.1. d)

04-BEAM AND LIFTING HOOKS

POSITION OF REMOVABLE LIFTING HOOKS ABLE TO SUPPORT
2000 kg EACH ONE SUPPLIED BY CONSTRUCTOR
(RECOMMENDED POSITION LOADHOOKS)

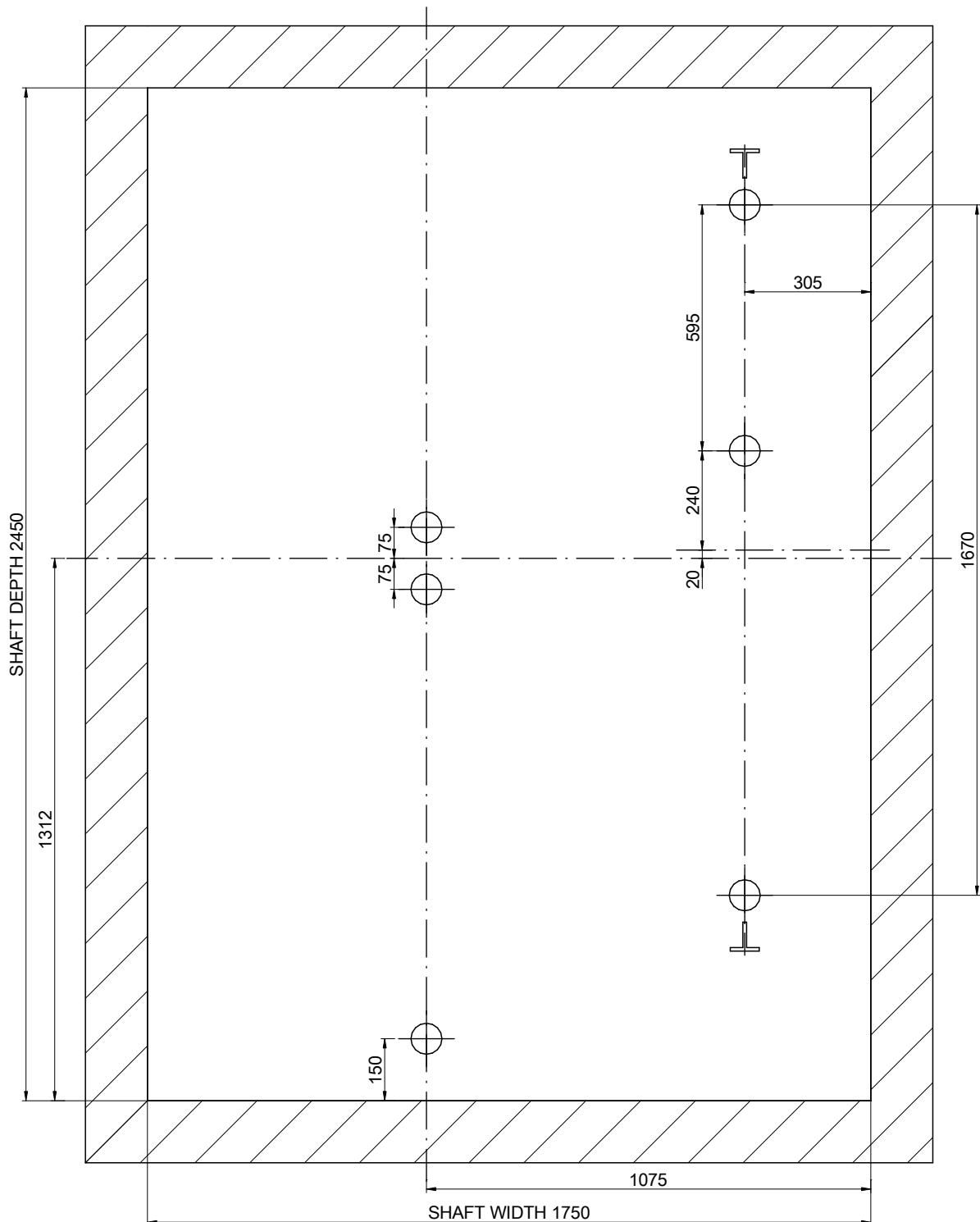

SCALE[*]: 1:15

DRAWING	DATE	REV.	SHEET	[*] Unbounded dimensions in drawings are indicative and not binding. REFERENCE: MPH_MONTACAMAS_1000C_EN	
MP	2017	00	4/8		
MODEL LIFT:				CLIENT:	WORK SITUATION:
MP H					
CAPACITY: [N° PERSONS]		13		MP LIFTS	
NOMINAL LOAD: [kg]		1000			
SPEED: [m/s]		0.5			
FREQUENCY: [Hz]		50			
TENSION: [V]		380V [Three-phase]			

04B-MACHINE ROOM

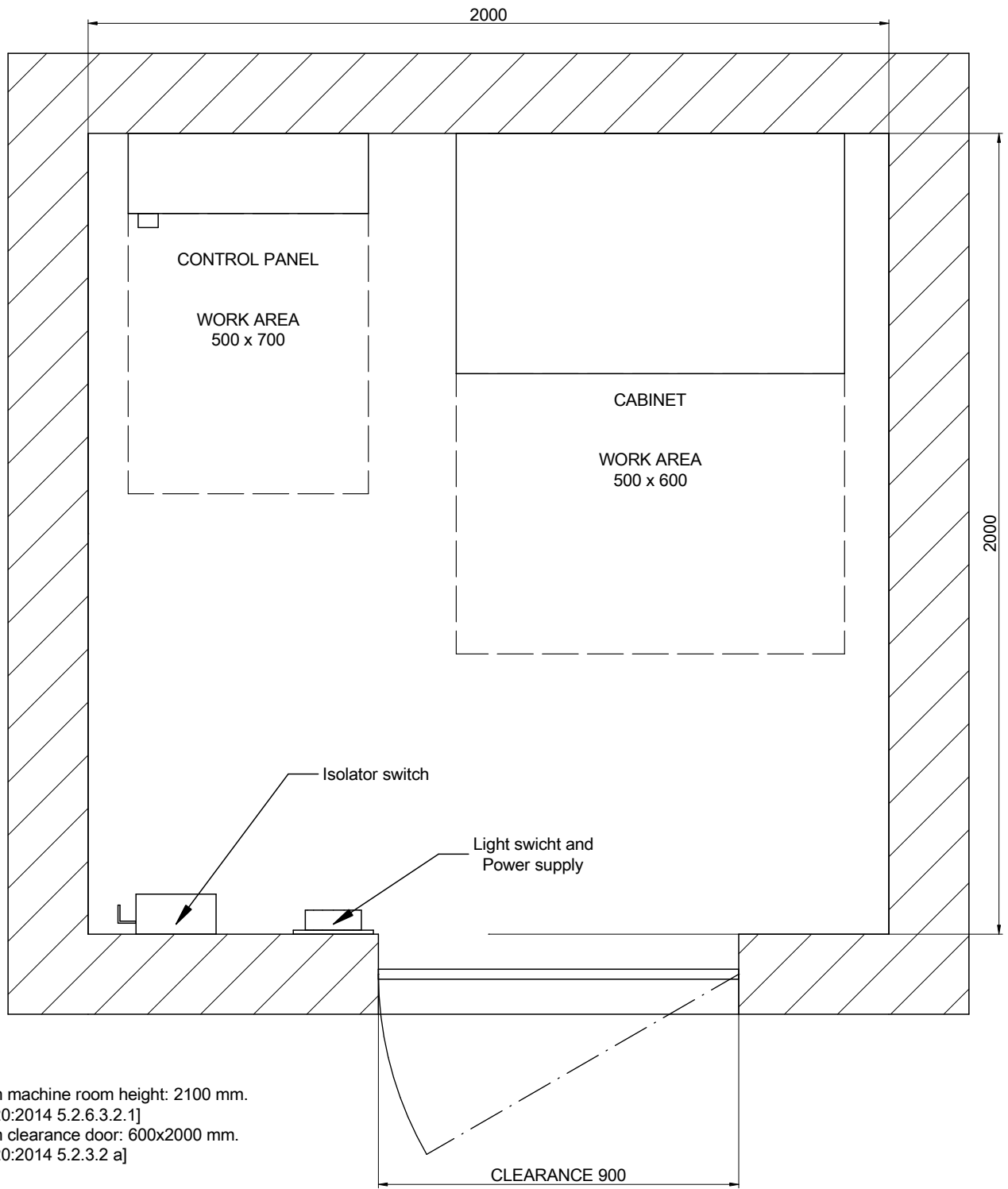

Minimum machine room height: 2100 mm.
[EN 81-20:2014 5.2.6.3.2.1]
Minimum clearance door: 600x2000 mm.
[EN 81-20:2014 5.2.3.2 a]

Machine room location:
Machine room located in floor level:
[3] Distance controller/shaft:
Cylinder oil entrance location: 0

SCALE[*]: 1:15

DRAWING	DATE	REV.	SHEET	[*] Unbounded dimensions in drawings are indicative and not binding.	
MP	2017	00	5/8	REFERENCE: MPH_MONTACAMAS_1000C_EN	
MODEL LIFT:				CLIENT: WORK SITUATION:	<p>MP LIFTS</p>
MP H					
CAPACITY: [N° PERSONS]			13		
NOMINAL LOAD: [kg]			1000		
SPEED: [m/s]			0.5		
FREQUENCY: [Hz]			50		
TENSION: [V]		380V [Three-phase]			

05-PIT LAYOUT

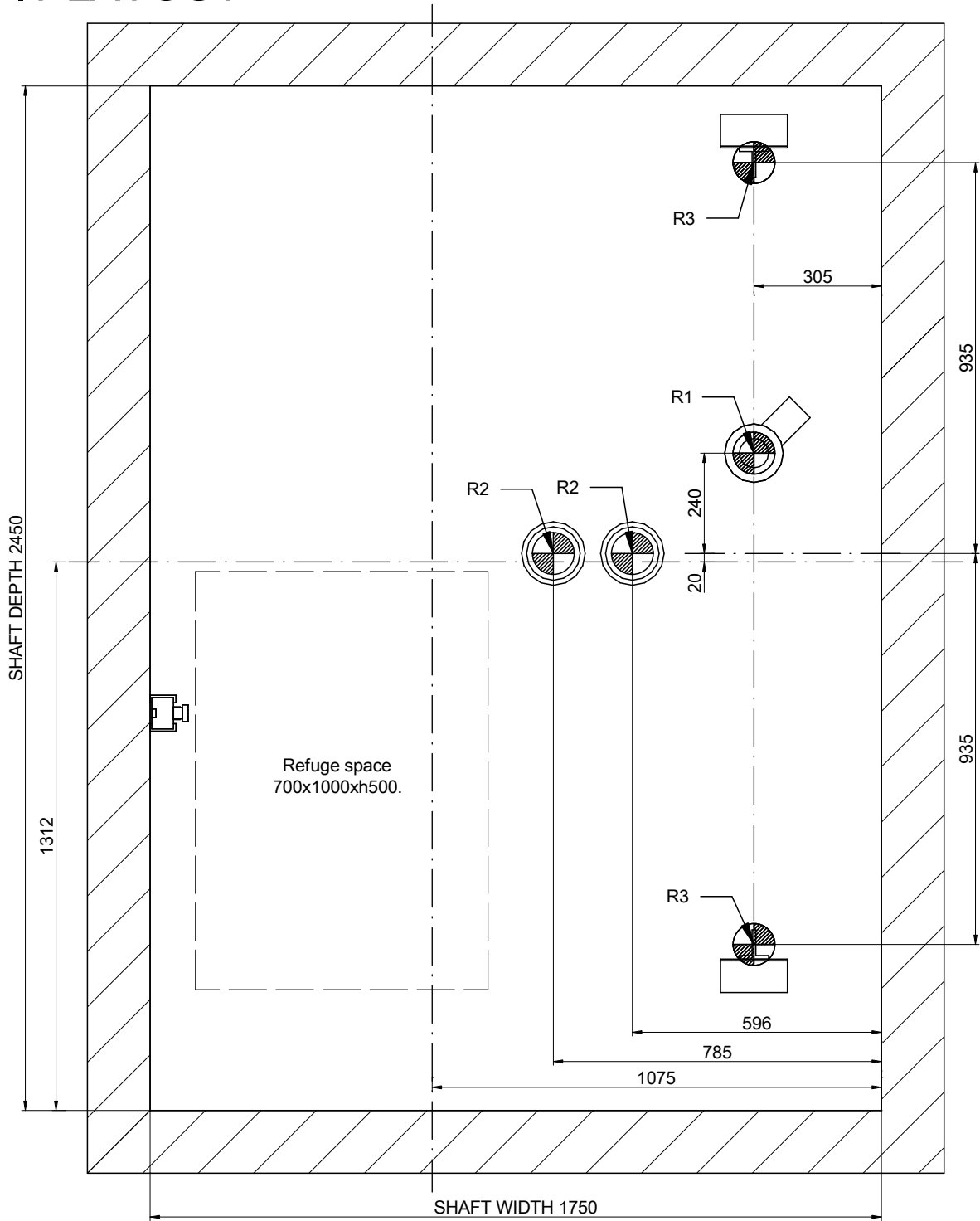

SCALE[*]: 1:15

REACTIONS [N] [max.]			
R1	69000	R2	38000
R3	28000		
Sx	9000	Sy	2000

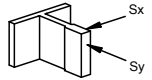

DRAWING	DATE	REV.	SHEET
MP	2017	00	6/8
MODEL LIFT:			
MP H			
CAPACITY: [N° PERSONS]	13		
NOMINAL LOAD: [kg]	1000		
SPEED: [m/s]	0.5		
FREQUENCY: [Hz]	50		
TENSION: [V]	380V [Three-phase]		

[*] Unbounded dimensions in drawings are indicative and not binding.

REFERENCE:
MPH_MONTACAMAS_1000C_EN



CLIENT:
WORK SITUATION:

MP LIFTS

06-DOOR HOLE DETAIL

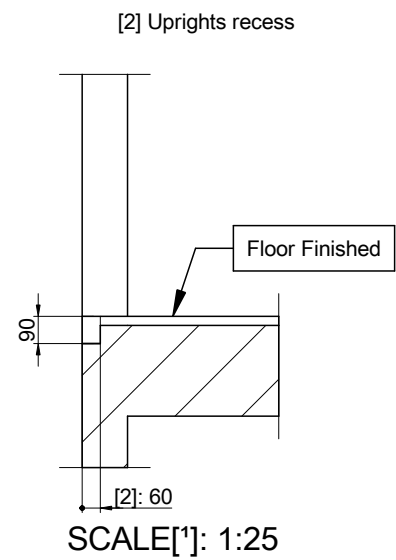
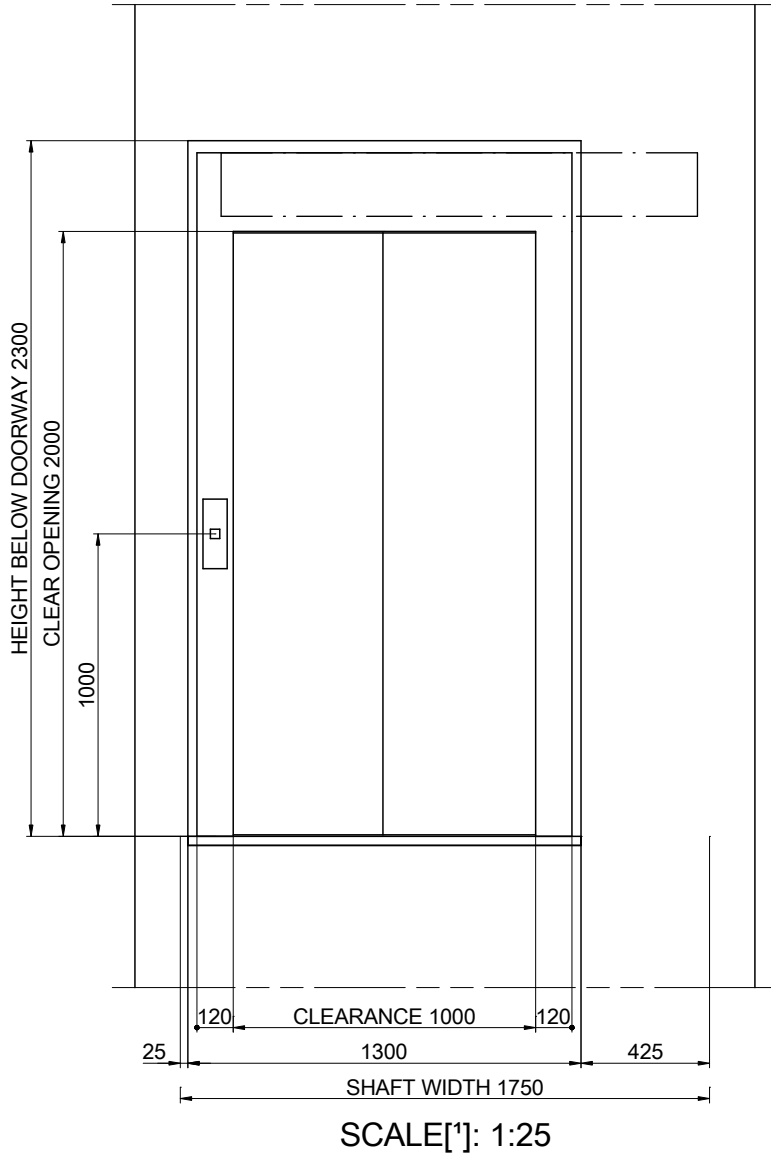

DRAWING	DATE	REV.	SHEET	[*] Unbounded dimensions in drawings are indicative and not binding.	
MP	2017	00	7/8	REFERENCE: MPH_MONTACAMAS_1000C_EN	
MODEL LIFT:					
MP H				CLIENT:	
CAPACITY: [N° PERSONS]			13	WORK SITUATION:	
NOMINAL LOAD: [kg]			1000		
SPEED: [m/s]			0.5		
FREQUENCY: [Hz]			50		
TENSION: [V]			380V [Three-phase]		
				MP LIFTS	

07-HEADROOM

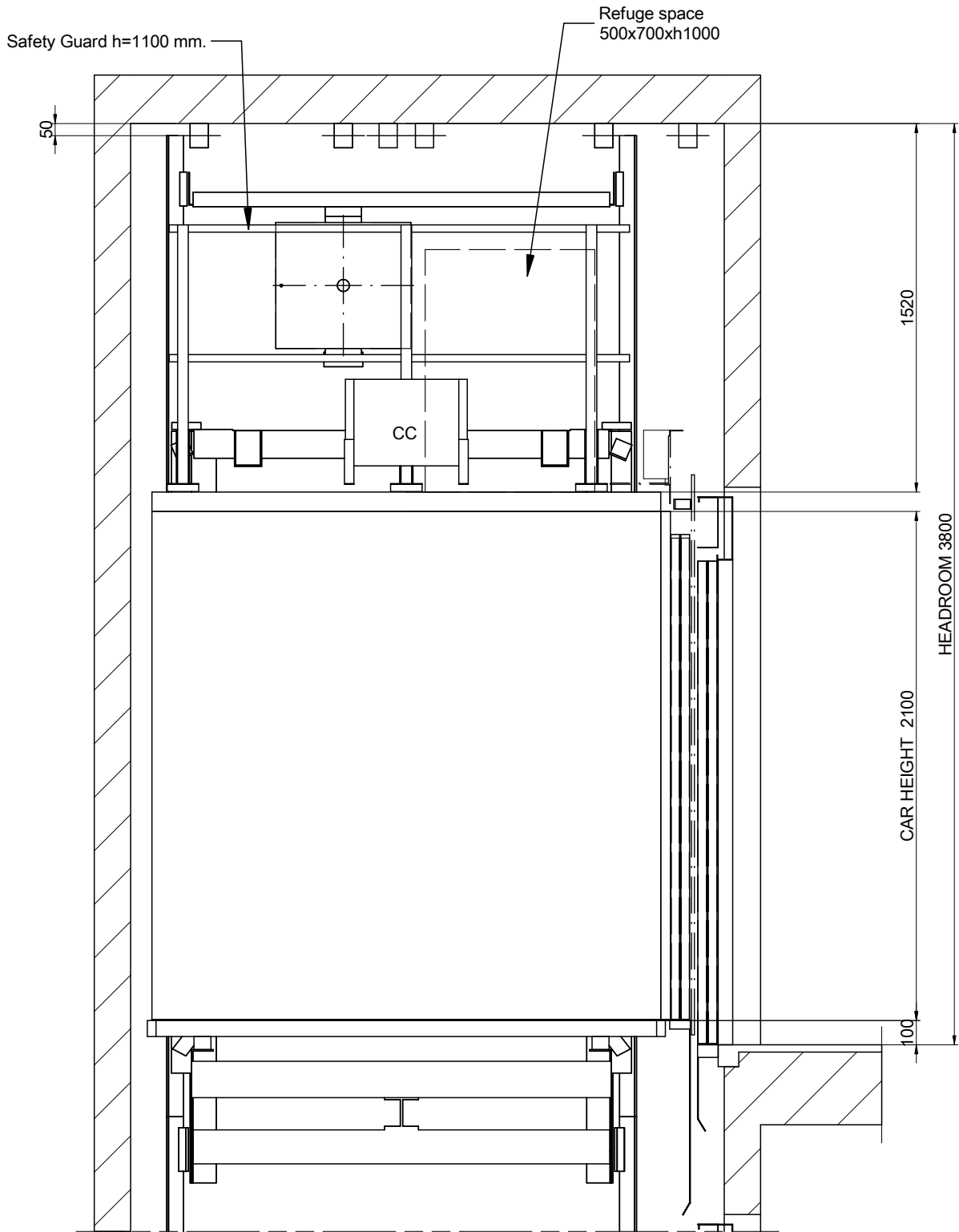

SCALE[*]: 1:25

DRAWING	DATE	REV.	SHEET	[*] Unbounded dimensions in drawings are indicative and not binding. REFERENCE: MPH_MONTACAMAS_1000C_EN	
MP	2017	00	8/8		
MODEL LIFT:				CLIENT:	WORK SITUATION:
MP H					
CAPACITY: [N° PERSONS]		13		MP LIFTS	
NOMINAL LOAD: [kg]		1000			
SPEED: [m/s]		0.5			
FREQUENCY: [Hz]		50			
TENSION: [V]		380V [Three-phase]			