

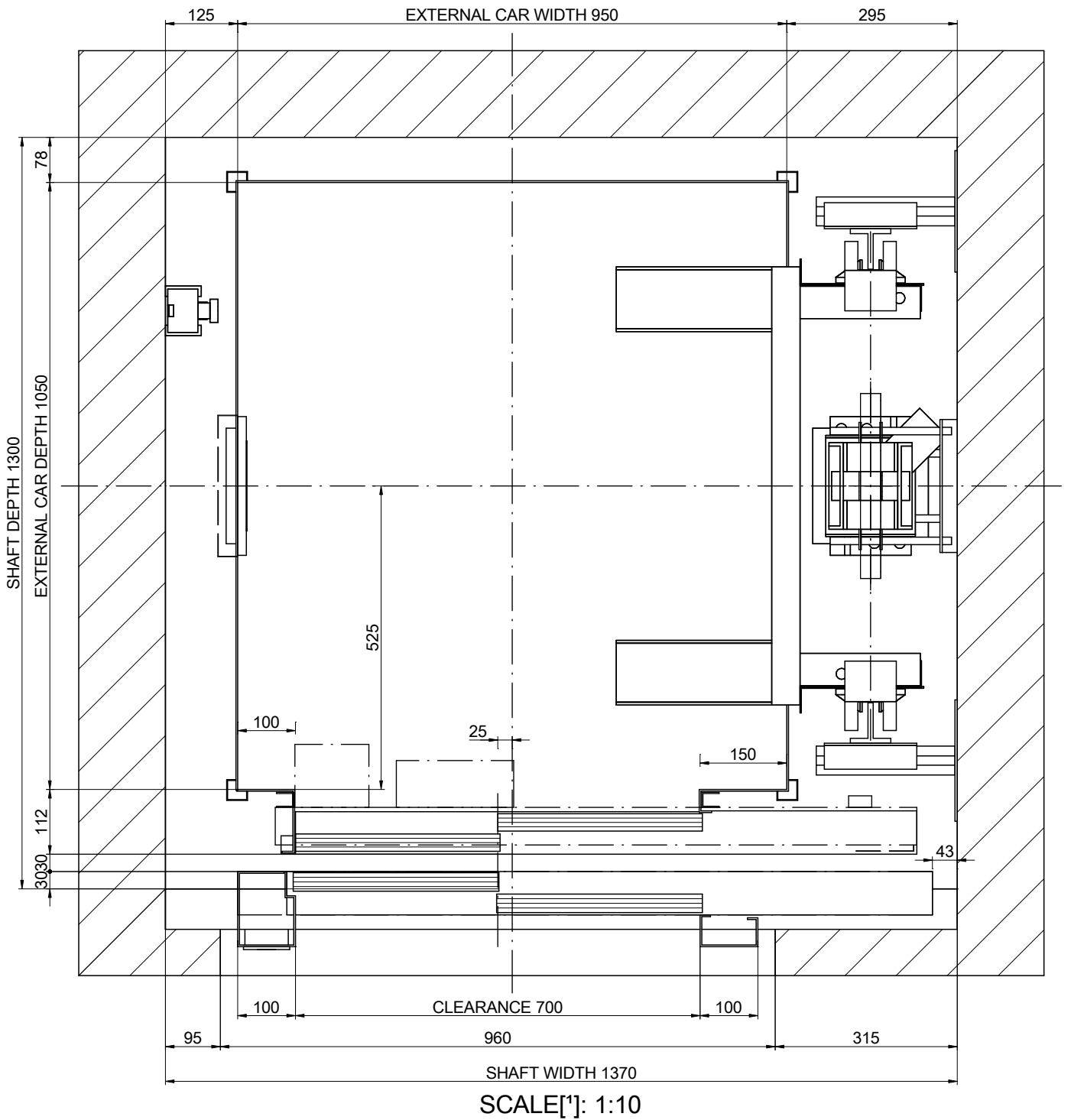

# 01-PLAN VIEW



DRAWING	DATE	REV.	SHEET	[*] Unbounded dimensions in drawings are indicative and not binding. REFERENCE: MPHLATERAL375C_EN	
MP	2017	00	1/8		
MODEL LIFT:				CLIENT:	WORK SITUATION:
MP H					
CAPACITY: [N° PERSONS]			5	<h2>MP LIFTS</h2>	
NOMINAL LOAD: [kg]			375		
SPEED: [m/s]			0.63		
FREQUENCY: [Hz]			50		
TENSION: [V]			380V [Three-phase]		

# 01B-PLAN VIEW

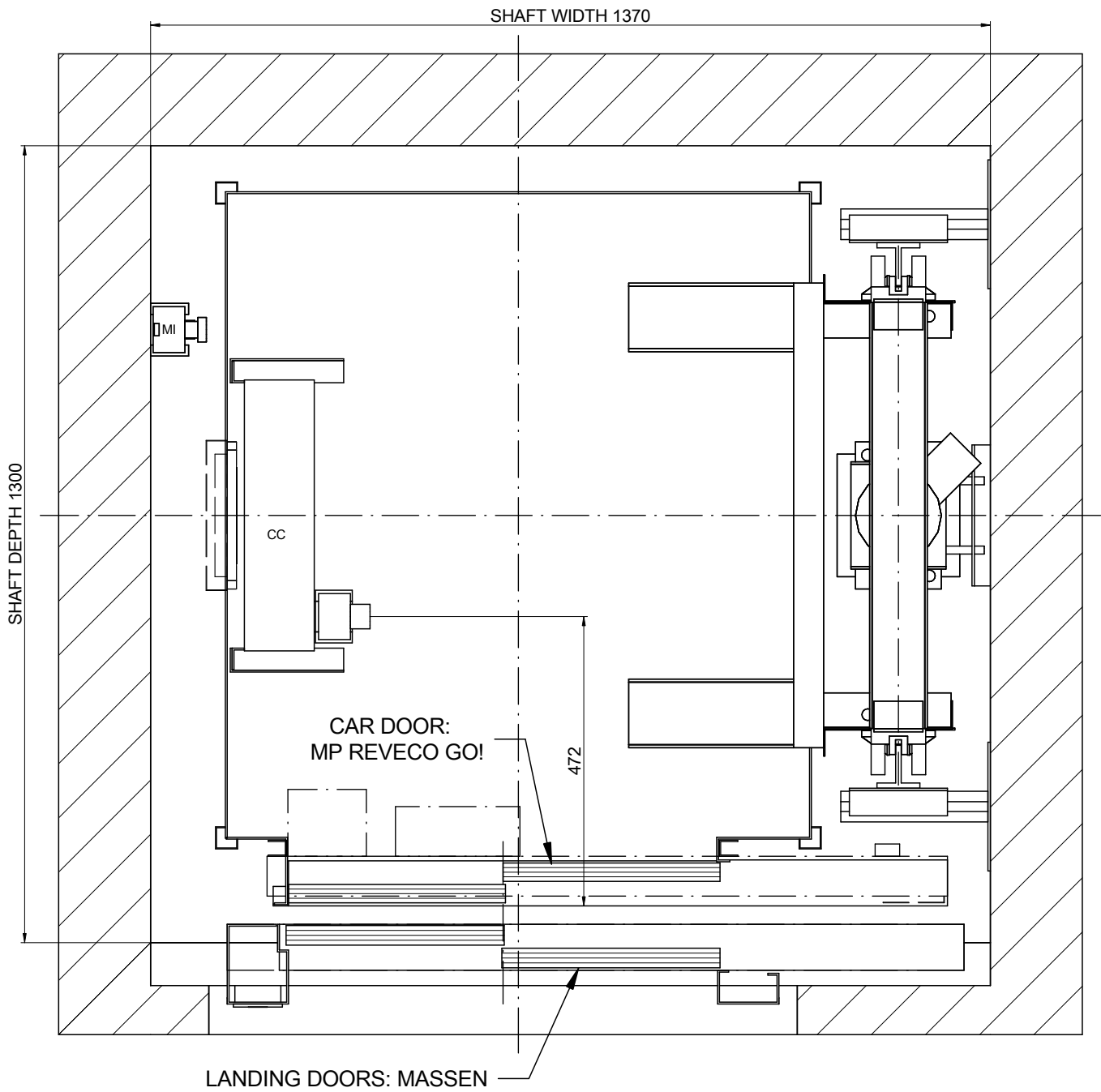

SCALE[\*]: 1:10

## NOMENCLATURE

CC: Car ceiling connection box  
MI: Inspection control station

DRAWING	DATE	REV.	SHEET	[*] Unbounded dimensions in drawings are indicative and not binding. REFERENCE: MPHLATERAL375C_EN	
MP	2017	00	2/8		
MODEL LIFT:				CLIENT: WORK SITUATION:	
MP H					
CAPACITY: [N° PERSONS]			5		
NOMINAL LOAD: [kg]			375		
SPEED: [m/s]			0.63		
FREQUENCY: [Hz]			50		
TENSION: [V]			380V [Three-phase]	<b>MP LIFTS</b>	

# 02-SIDE VERTICAL SECTION

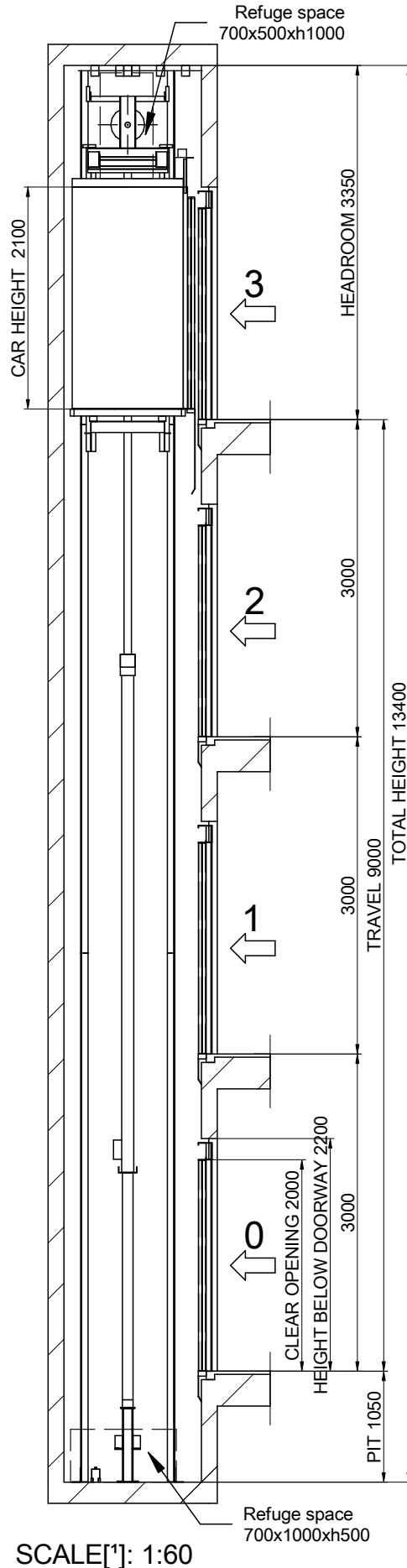

SCALE[1]: 1:60

		[*] Unbounded dimensions in drawings are indicative and not binding.	
		REFERENCE: MPH LATERAL375C_EN	
DRAWING	MP	DATE	2017
REV.	00	SHEET	3/8
MODEL LIFT:	MP H		
CAPACITY: [N° PERSONS]	5		
NOMINAL LOAD: [kg]	375		
SPEED: [m/s]	0.63		
FREQUENCY: [Hz]	50		
TENSION: [V]	380V [Three-phase]		
CLIENT:		WORK SITUATION:	
			<b>MP LIFTS</b>

Flat and levelled floor, protected against water leaking.  
 [EN81-20:2014 5.2.1.9]  
 Foresee pit access device  
 [EN81-20:2014 5.2.2.4]  
 Stop device  
 [EN81-20:2014 5.2.1.5.1. a)  
 Inspection control station.  
 [EN81-20:2014 5.2.1.5.1. b)  
 Power supply  
 [EN81-20:2014 5.2.1.5.1. c)  
 Light switch  
 commuted with the cabinet.  
 [EN81-20:2014 5.2.1.5.1. d)

# 04-BEAM AND LIFTING HOOKS

POSITION OF REMOVABLE LIFTING HOOKS ABLE TO SUPPORT  
1000 kg EACH ONE SUPPLIED BY CONSTRUCTOR  
(RECOMMENDED POSITION LOADHOOKS)

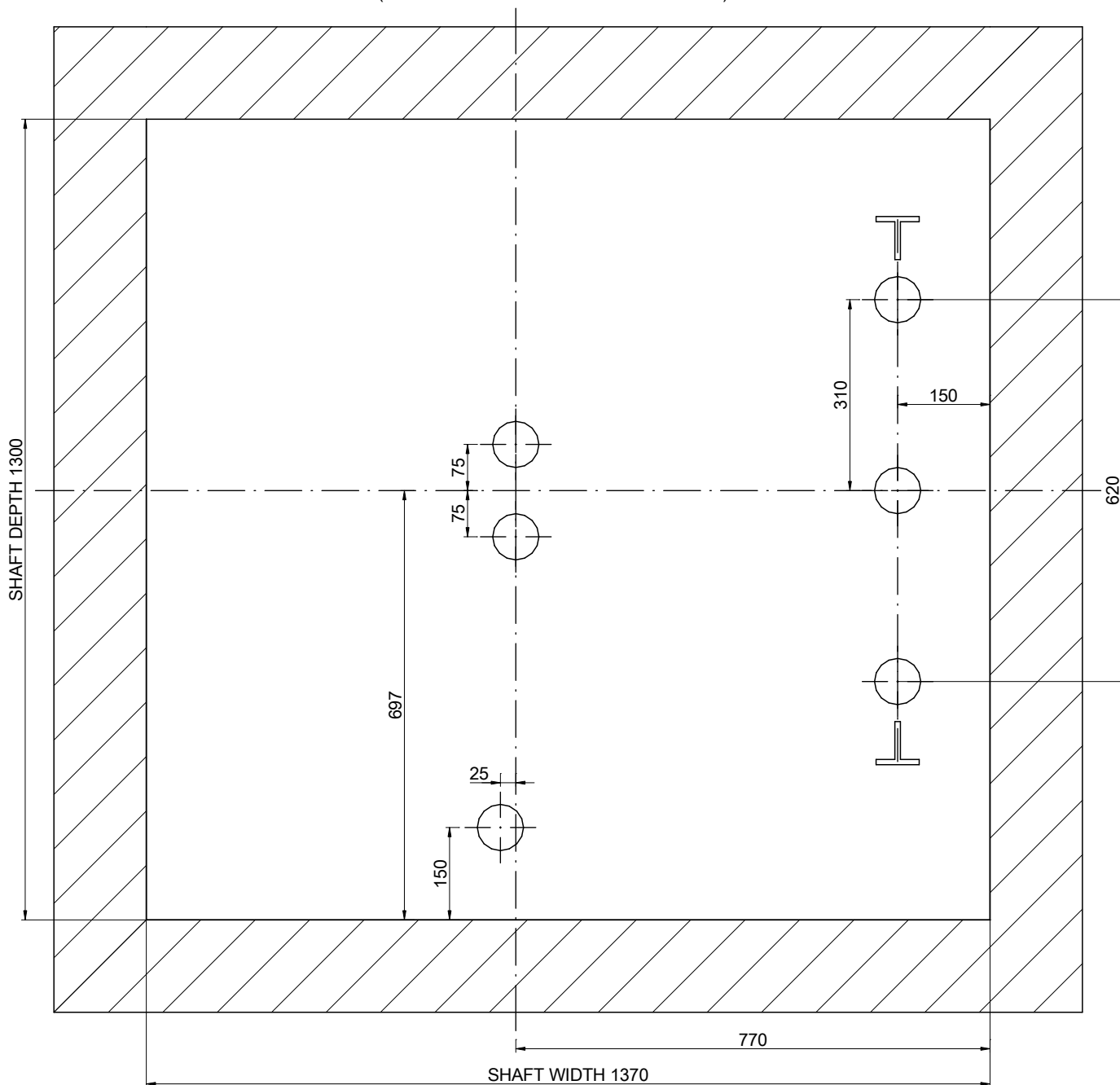

SCALE[\*]: 1:10

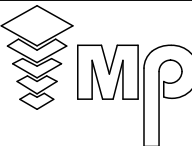
DRAWING	DATE	REV.	SHEET	[*] Unbounded dimensions in drawings are indicative and not binding.	
MP	2017	00	4/8	REFERENCE: MPHLATERAL375C_EN	
MODEL LIFT:				CLIENT: WORK SITUATION:	<b>MP LIFTS</b>
MP H					
CAPACITY: [N° PERSONS]			5		
NOMINAL LOAD: [kg]			375		
SPEED: [m/s]			0.63		
FREQUENCY: [Hz]			50		
TENSION: [V]		380V [Three-phase]			

# 04B-MACHINE ROOM

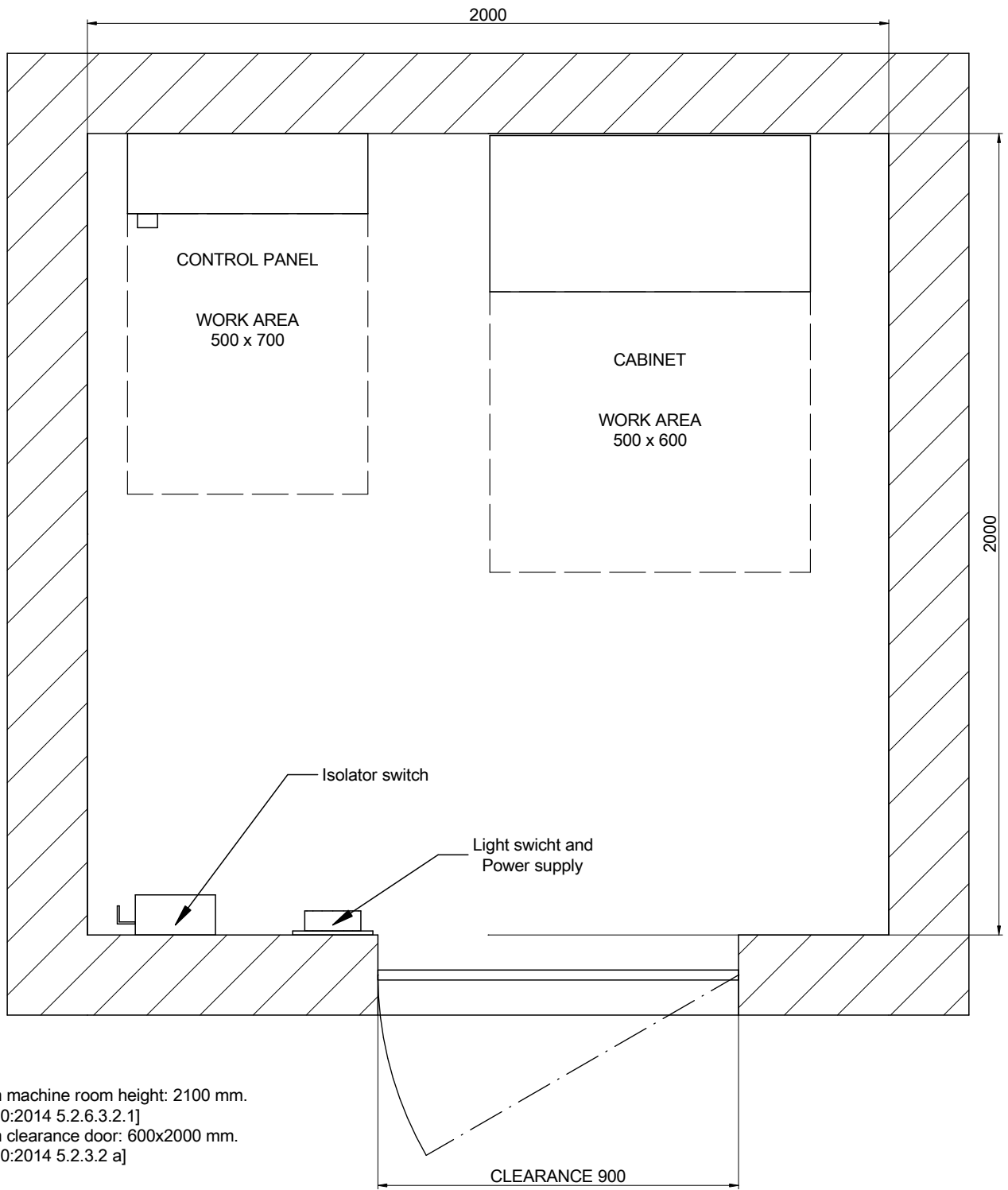

Minimum machine room height: 2100 mm.  
[EN 81-20:2014 5.2.6.3.2.1]  
Minimum clearance door: 600x2000 mm.  
[EN 81-20:2014 5.2.3.2 a]

Machine room location:  
Machine room located in floor level:  
[3] Distance controller/shaft:  
Cylinder oil entrance location: 0

SCALE[\*]: 1:15

DRAWING	DATE	REV.	SHEET	[*] Unbounded dimensions in drawings are indicative and not binding.	
MP	2017	00	5/8	REFERENCE: MPHLATERAL375C_EN	
MODEL LIFT:				CLIENT: WORK SITUATION:	<p><b>MP LIFTS</b></p>
MP H					
CAPACITY: [N° PERSONS]			5		
NOMINAL LOAD: [kg]			375		
SPEED: [m/s]			0.63		
FREQUENCY: [Hz]			50		
TENSION: [V]		380V [Three-phase]			

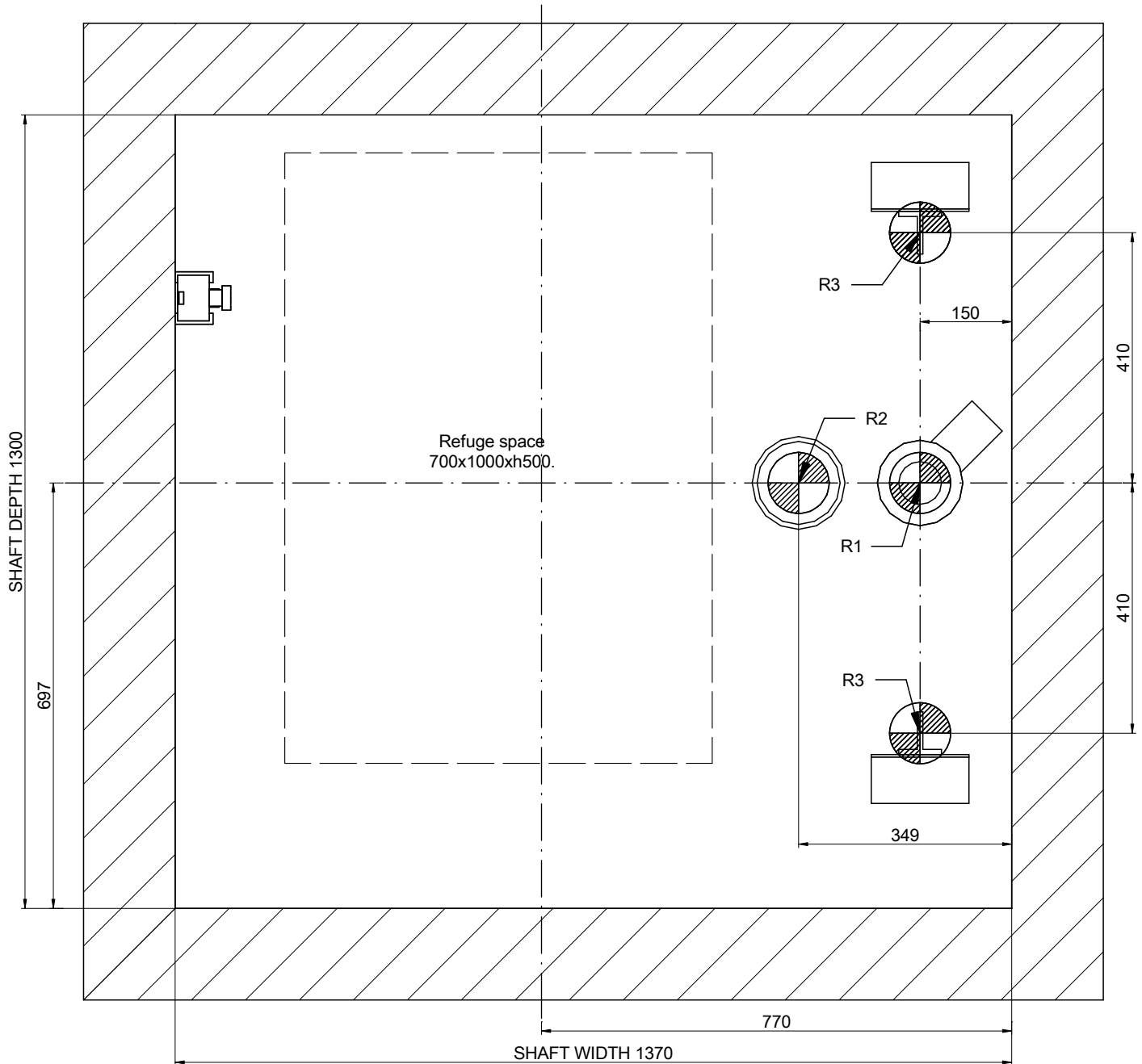

# 05-PIT LAYOUT

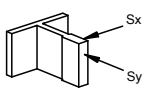

SCALE[\*]: 1:10

REACTIONS [N] [max.]			
R1	30000	R2	36400
R3	15000		
Sx	3600	Sy	200



DRAWING	DATE	REV.	SHEET	[*] Unbounded dimensions in drawings are indicative and not binding.	
MP	2017	00	6/8	REFERENCE: MPHLATERAL375C_EN	
MODEL LIFT:				CLIENT:	
MP H				WORK SITUATION:	
CAPACITY: [N° PERSONS]			5		
NOMINAL LOAD: [kg]			375		
SPEED: [m/s]			0.63		
FREQUENCY: [Hz]			50		
TENSION: [V]		380V [Three-phase]			

# 06-DOOR HOLE DETAIL

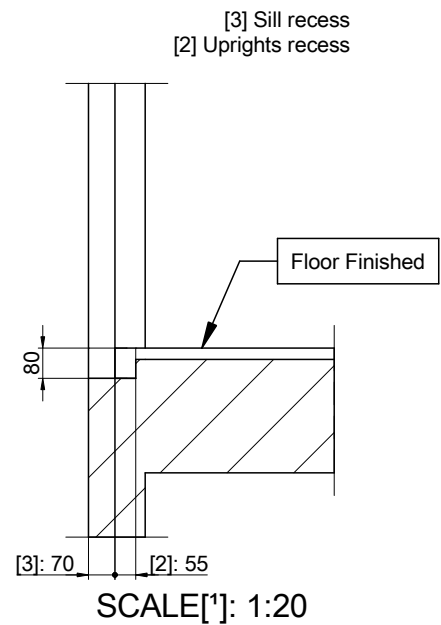
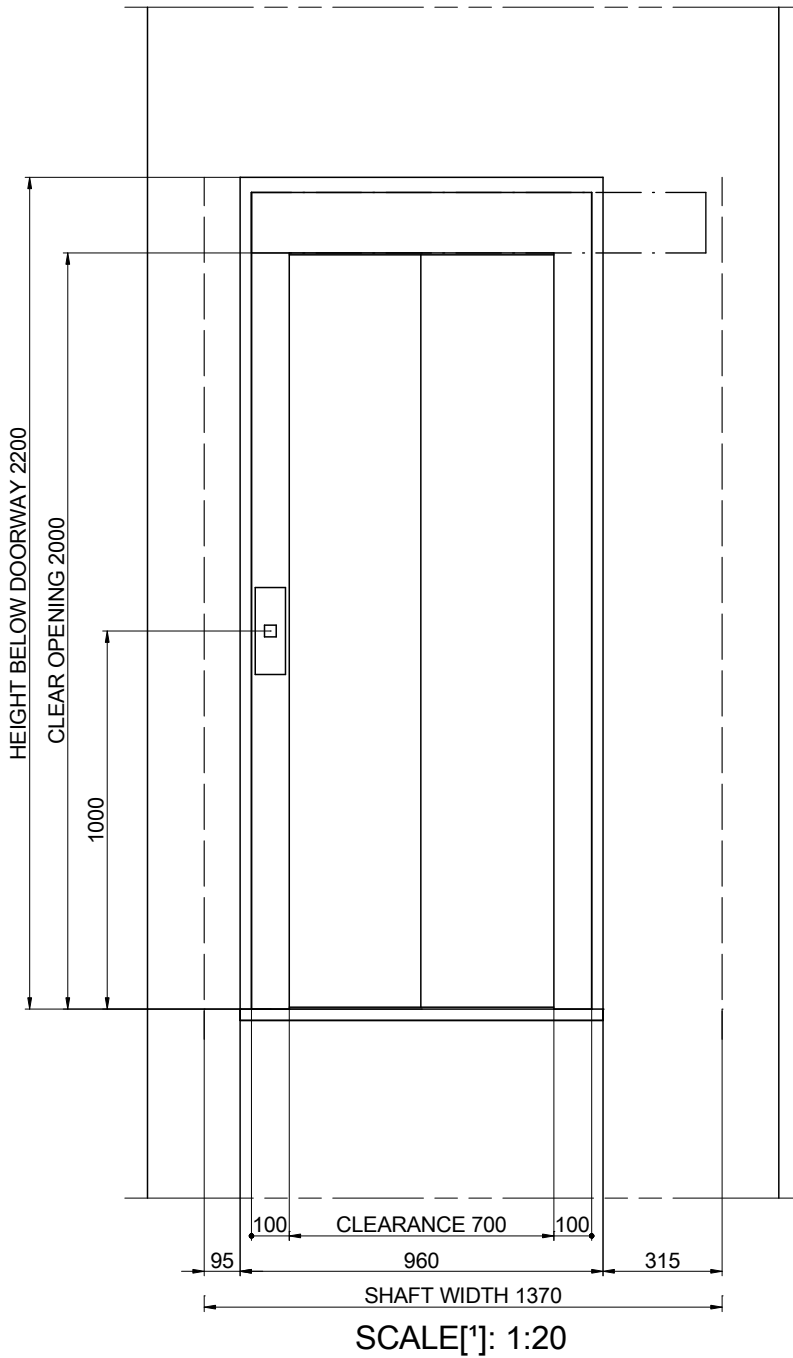

DRAWING	DATE	REV.	SHEET	[*] Unbounded dimensions in drawings are indicative and not binding.	
MP	2017	00	7/8	REFERENCE: MPHLATERAL375C_EN	
MODEL LIFT:				CLIENT:	<p>MP LIFTS</p>
MP H				WORK SITUATION:	
CAPACITY: [N° PERSONS]			5		
NOMINAL LOAD: [kg]			375		
SPEED: [m/s]			0.63		
FREQUENCY: [Hz]			50		
TENSION: [V]		380V [Three-phase]			

# 07-HEADROOM

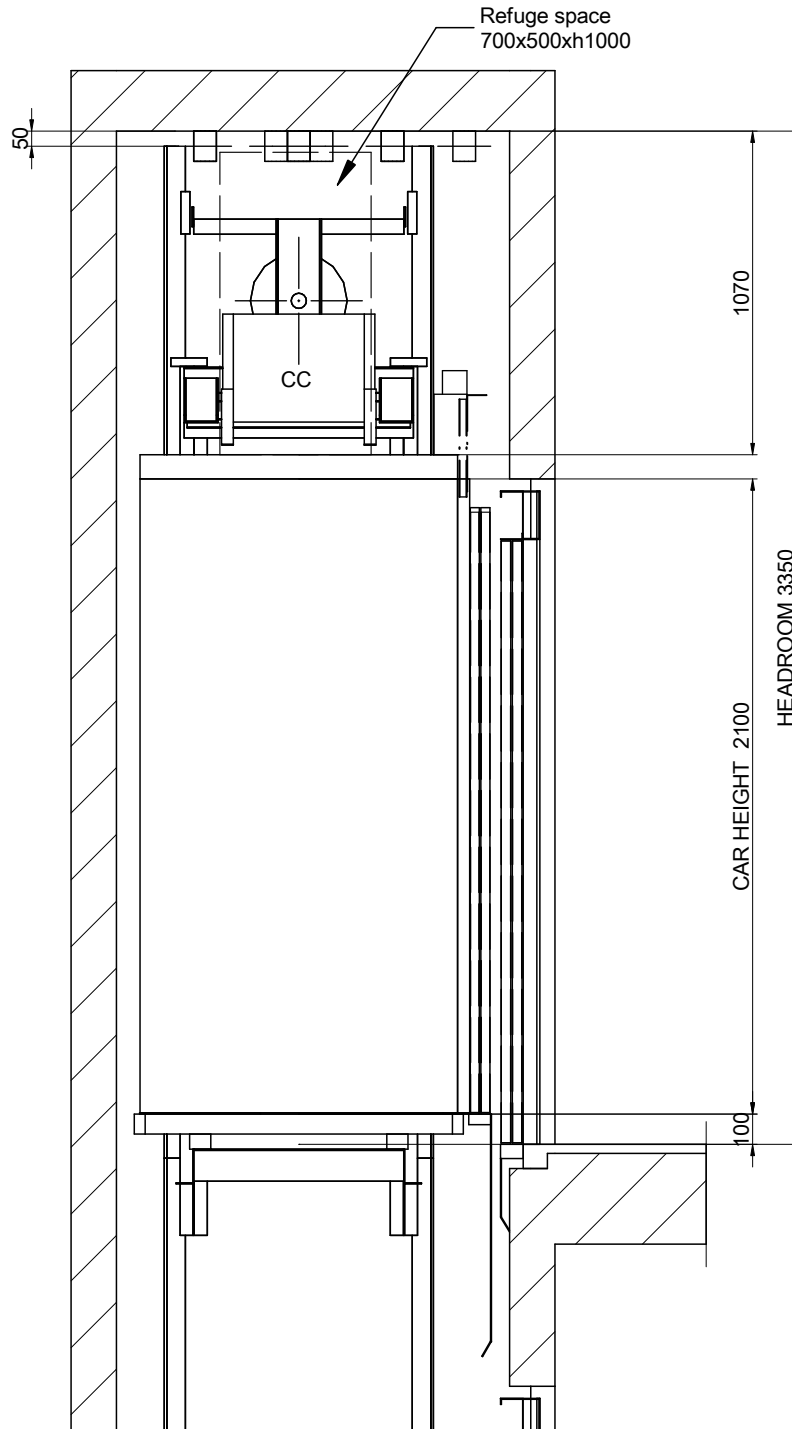

SCALE[\*]: 1:25

DRAWING	DATE	REV.	SHEET	[*] Unbounded dimensions in drawings are indicative and not binding. REFERENCE: MPHLATERAL375C_EN	
MP	2017	00	8/8		
MODEL LIFT:				CLIENT: WORK SITUATION:	<p style="text-align: center; font-size: 24pt; font-weight: bold;">MP LIFTS</p>
MP H					
CAPACITY: [N° PERSONS]			5		
NOMINAL LOAD: [kg]			375		
SPEED: [m/s]			0.63		
FREQUENCY: [Hz]			50		
TENSION: [V]			380V [Three-phase]		