

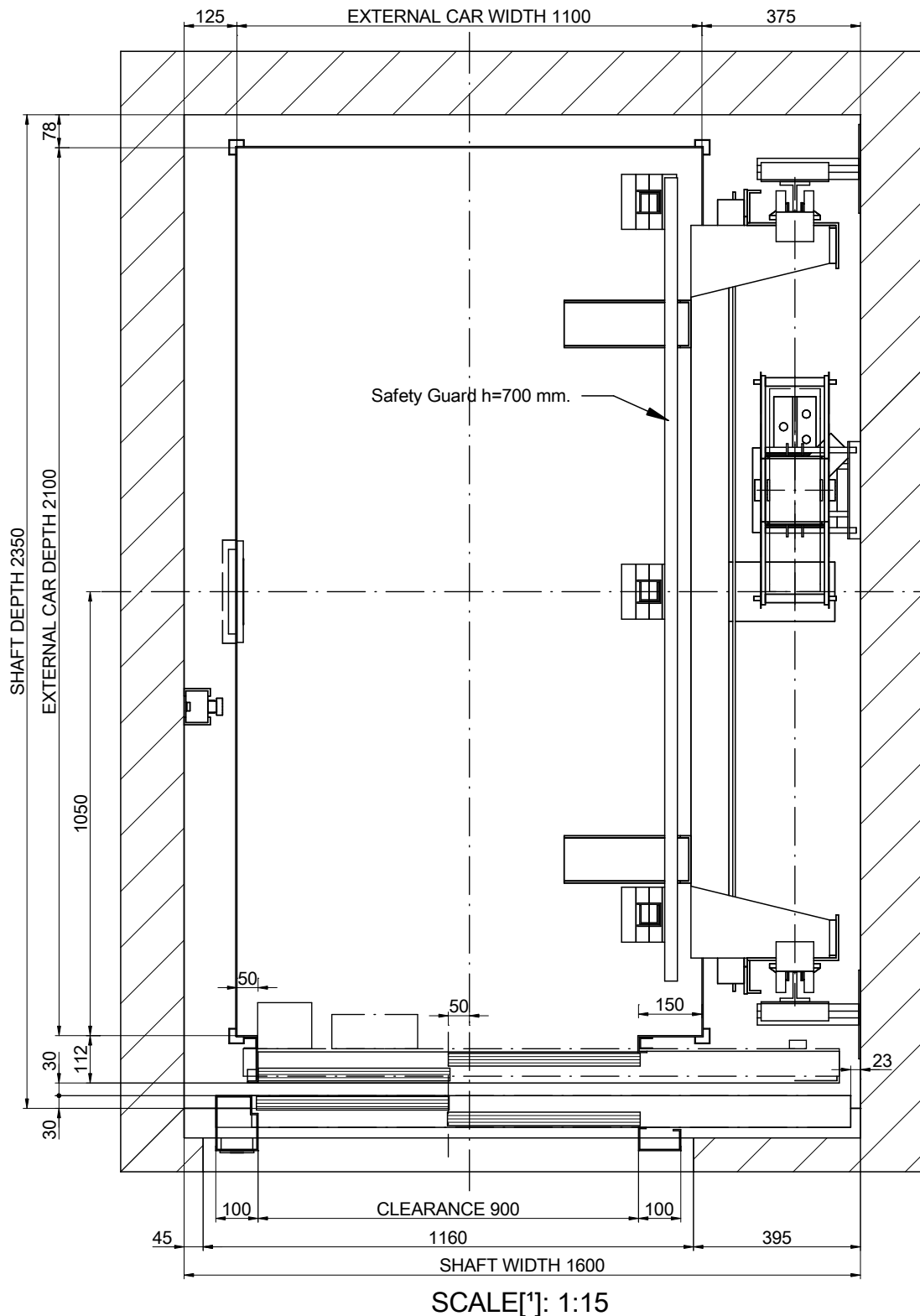

01-PLAN VIEW



DRAWING	DATE	REV.	SHEET	[*] Unbounded dimensions in drawings are indicative and not binding.	
MP	2017	00	1/8	REFERENCE: MPHLATERAL1000C_EN	
MODEL LIFT:				CLIENT:	<p>MP LIFTS</p>
MP H				WORK SITUATION:	
CAPACITY: [N° PERSONS]		13			
NOMINAL LOAD: [kg]		1000			
SPEED: [m/s]		0.5			
FREQUENCY: [Hz]		50			
TENSION: [V]		380V [Three-phase]			

01B-PLAN VIEW

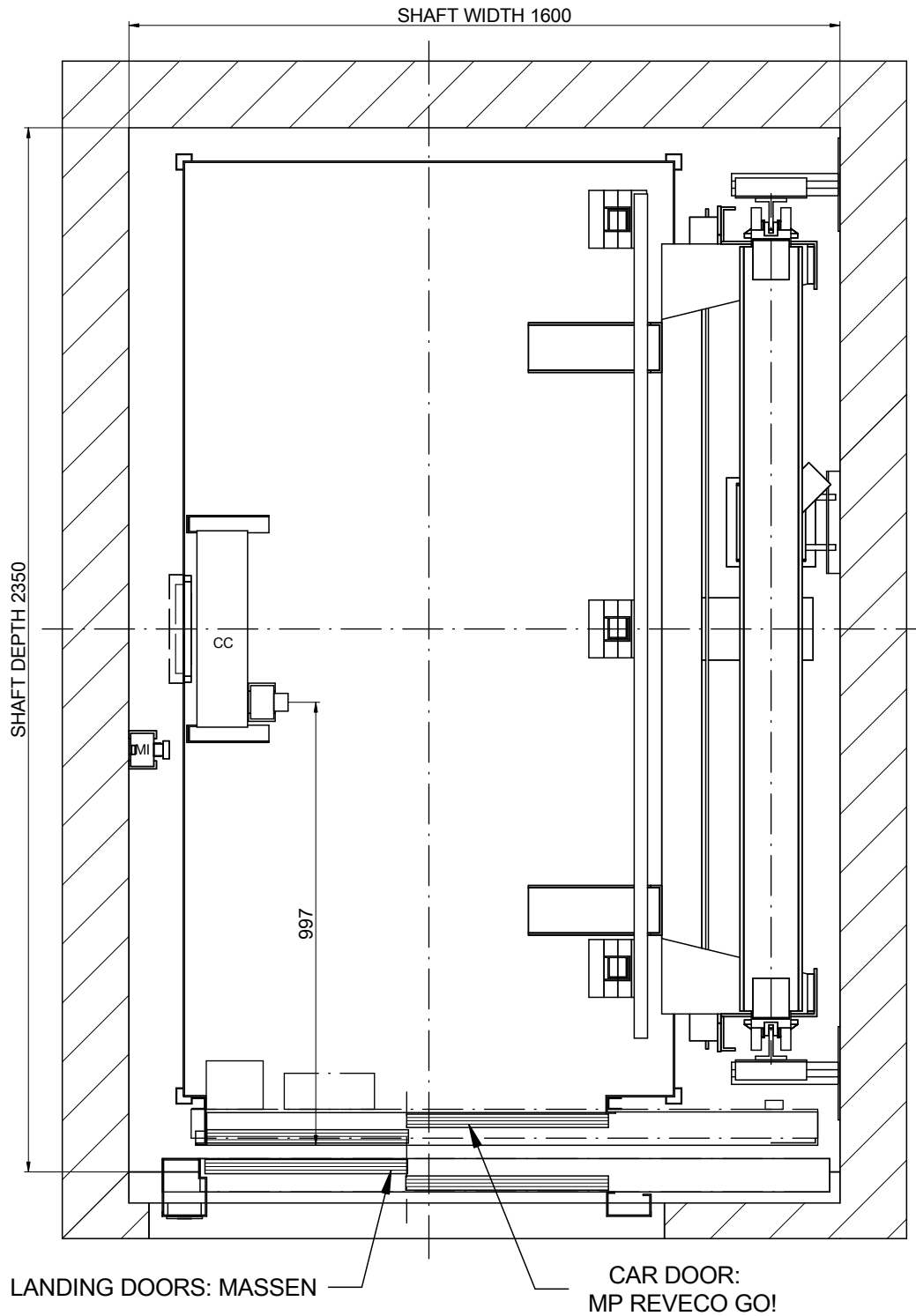

SCALE[*]: 1:15

NOMENCLATURE

CC: Car ceiling connection box
MI: Inspection control station

DRAWING	DATE	REV.	SHEET	[*] Unbounded dimensions in drawings are indicative and not binding.	
MP	2017	00	2/8	REFERENCE: MPHLATERAL1000C_EN	
MODEL LIFT:				CLIENT:	WORK SITUATION:
MP H					
CAPACITY: [N° PERSONS]			13	<p style="text-align: center; font-size: 24px; font-weight: bold;">MP LIFTS</p>	
NOMINAL LOAD: [kg]			1000		
SPEED: [m/s]			0.5		
FREQUENCY: [Hz]			50		
TENSION: [V]			380V [Three-phase]		

02-SIDE VERTICAL SECTION

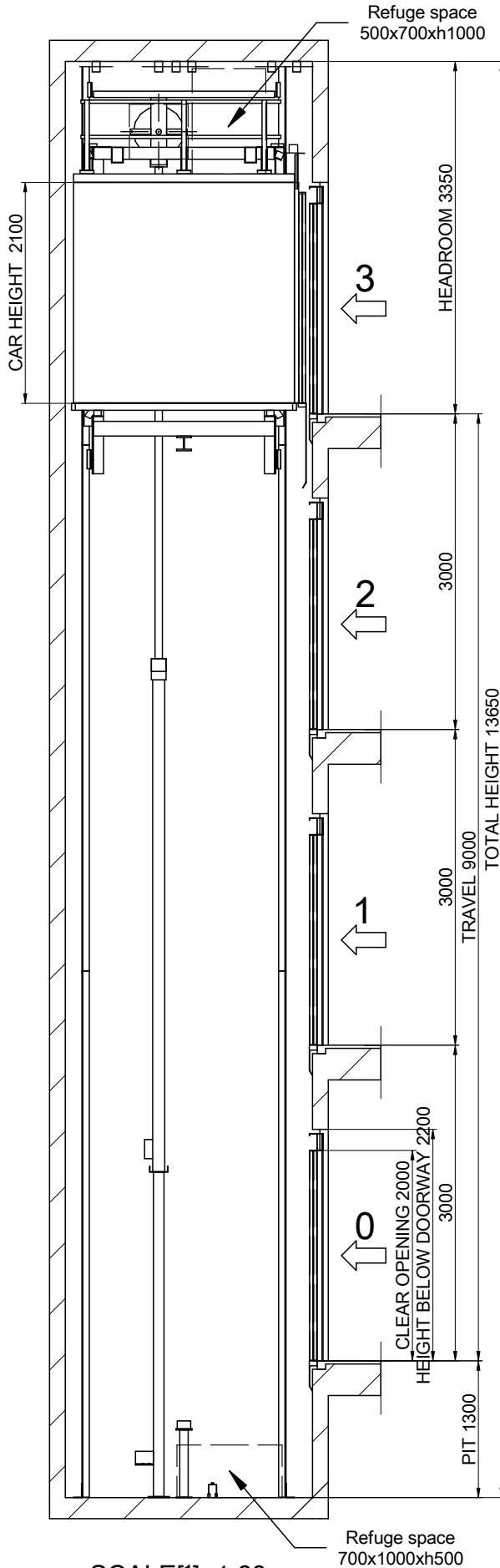

SCALE[*]: 1:60

		[*] Unbounded dimensions in drawings are indicative and not binding.	
		REFERENCE: MPH LATERAL 1000C_EN	
DRAWING	DATE	REV.	SHEET
MP	2017	00	3/8
MODEL LIFT:		MP H	
CAPACITY: [N° PERSONS]		13	
NOMINAL LOAD: [kg]		1000	
SPEED: [m/s]		0.5	
FREQUENCY: [Hz]		50	
TENSION: [V]		380V [Three-phase]	
CLIENT:			MP LIFTS
WORK SITUATION:			

Flat and levelled floor, protected against water leaking.
 [EN81-20:2014 5.2.1.9]
 Foresee pit access device
 [EN81-20:2014 5.2.2.4]
 Stop device
 [EN81-20:2014 5.2.1.5.1. a]
 Inspection control station.
 [EN81-20:2014 5.2.1.5.1. b]
 Power supply
 [EN81-20:2014 5.2.1.5.1. c]
 Light switch
 commuted with the cabinet.
 [EN81-20:2014 5.2.1.5.1. d]

04-BEAM AND LIFTING HOOKS

POSITION OF REMOVABLE LIFTING HOOKS ABLE TO SUPPORT
2000 kg EACH ONE SUPPLIED BY CONSTRUCTOR
(RECOMMENDED POSITION LOADHOOKS)

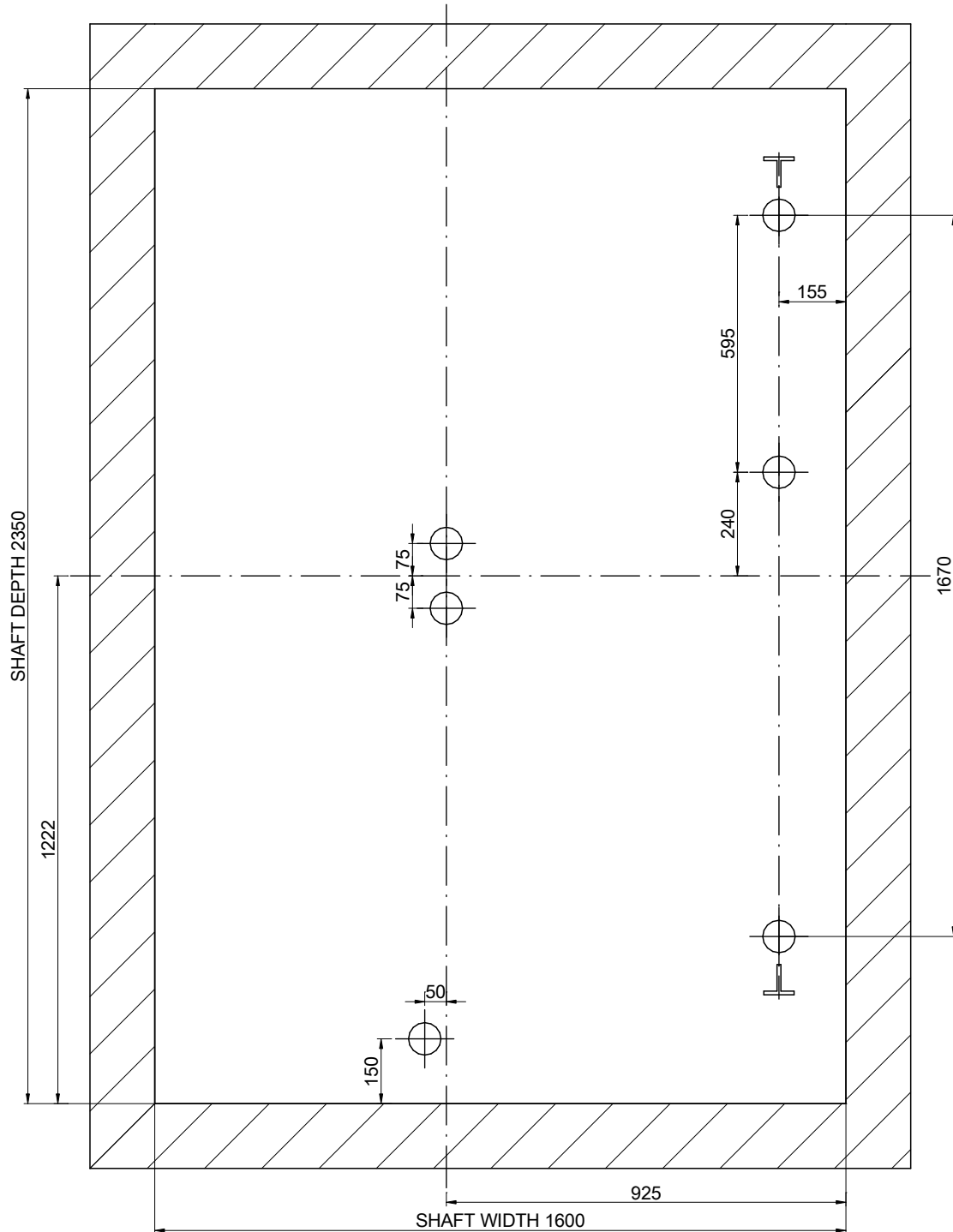

SCALE[*]: 1:15

DRAWING	DATE	REV.	SHEET	[*] Unbounded dimensions in drawings are indicative and not binding.	
MP	2017	00	4/8	REFERENCE: MPHLATERAL1000C_EN	
MODEL LIFT:				CLIENT:	MP LIFTS
MP H				WORK SITUATION:	
CAPACITY: [N° PERSONS]			13		
NOMINAL LOAD: [kg]			1000		
SPEED: [m/s]			0.5		
FREQUENCY: [Hz]			50		
TENSION: [V]		380V [Three-phase]			

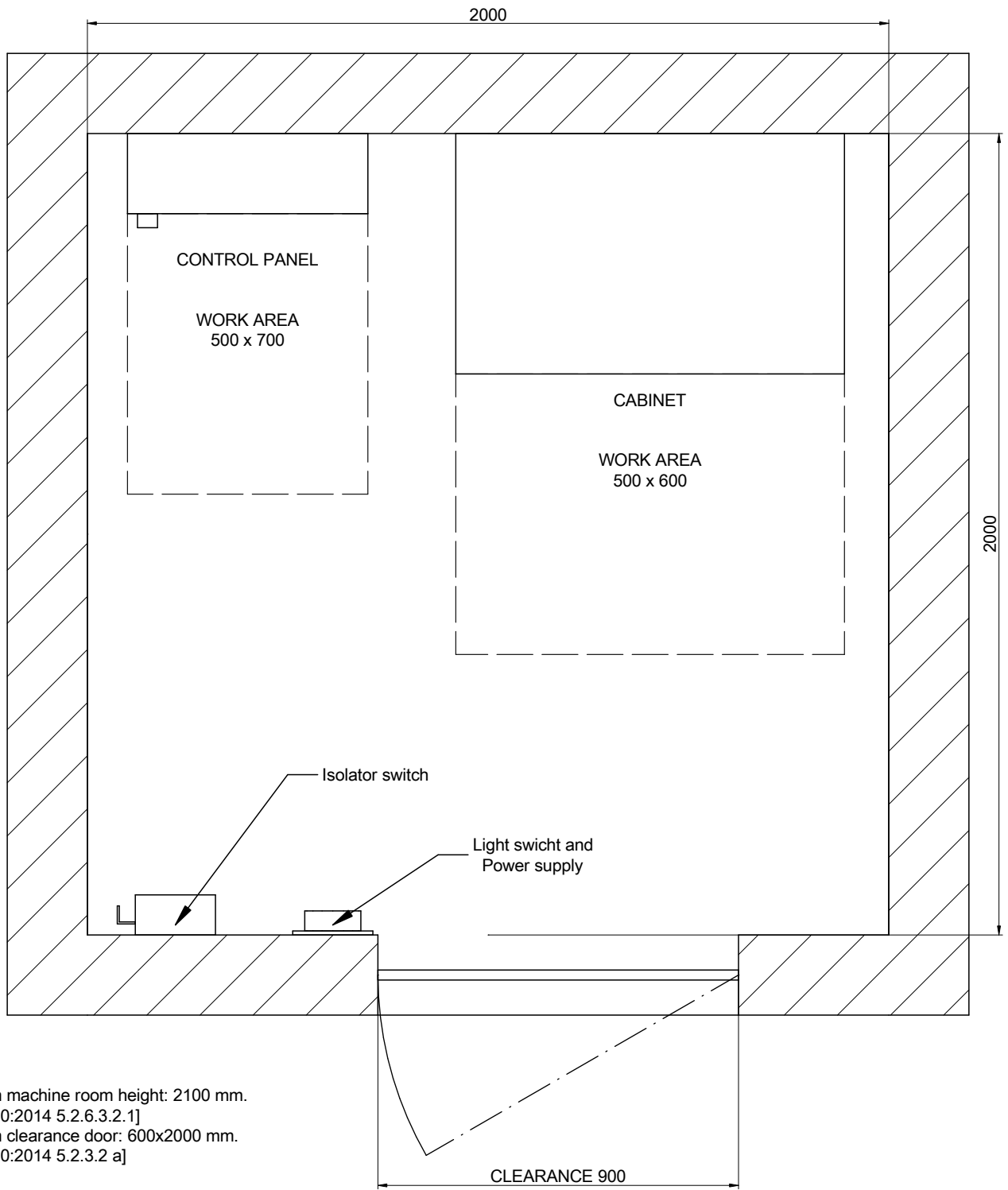

04B-MACHINE ROOM



Minimum machine room height: 2100 mm.
 [EN 81-20:2014 5.2.6.3.2.1]
 Minimum clearance door: 600x2000 mm.
 [EN 81-20:2014 5.2.3.2 a]

Machine room location:
 Machine room located in floor level:
 [3] Distance controller/shaft:
 Cylinder oil entrance location: 0

SCALE[*]: 1:15

DRAWING	DATE	REV.	SHEET	[*] Unbounded dimensions in drawings are indicative and not binding.	
MP	2017	00	5/8	REFERENCE: MPHLATERAL1000C_EN	
MODEL LIFT:				CLIENT: WORK SITUATION:	
MP H					
CAPACITY: [N° PERSONS]			13		
NOMINAL LOAD: [kg]			1000		
SPEED: [m/s]			0.5		
FREQUENCY: [Hz]			50		
TENSION: [V]		380V [Three-phase]			

05-PIT LAYOUT

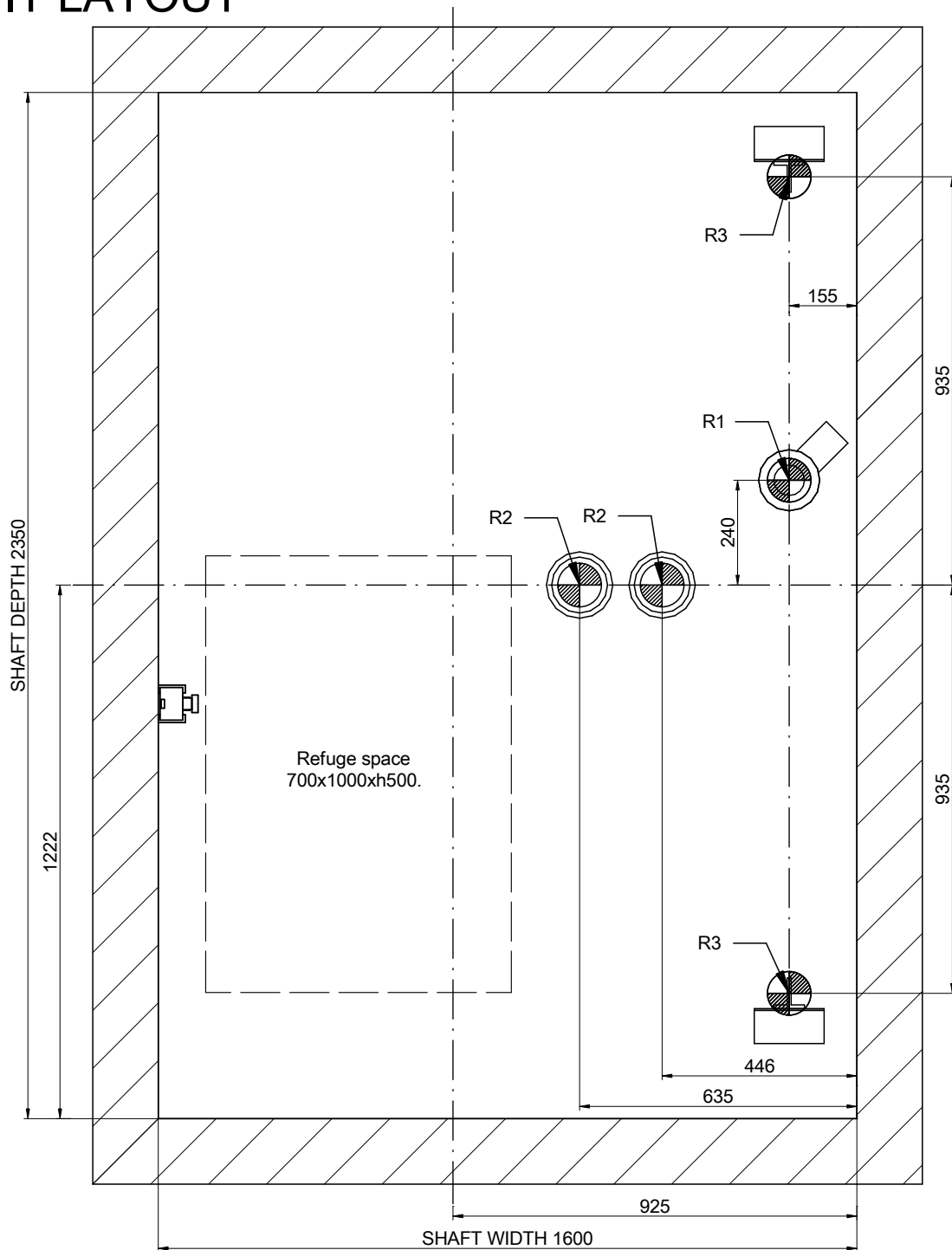

SCALE[*]: 1:15

REACTIONS [N] [max.]			
R1	69000	R2	38000
R3	28000		
Sx	9000	Sy	2000

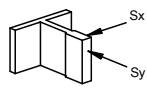

DRAWING	DATE	REV.	SHEET	[*] Unbounded dimensions in drawings are indicative and not binding.
MP	2017	00	6/8	REFERENCE: MPHLATERAL1000C_EN
MODEL LIFT:				CLIENT: WORK SITUATION:
MP H				
CAPACITY: [N° PERSONS]		13		MP LIFTS
NOMINAL LOAD: [kg]		1000		
SPEED: [m/s]		0.5		
FREQUENCY: [Hz]		50		
TENSION: [V]		380V [Three-phase]		



06-DOOR HOLE DETAIL

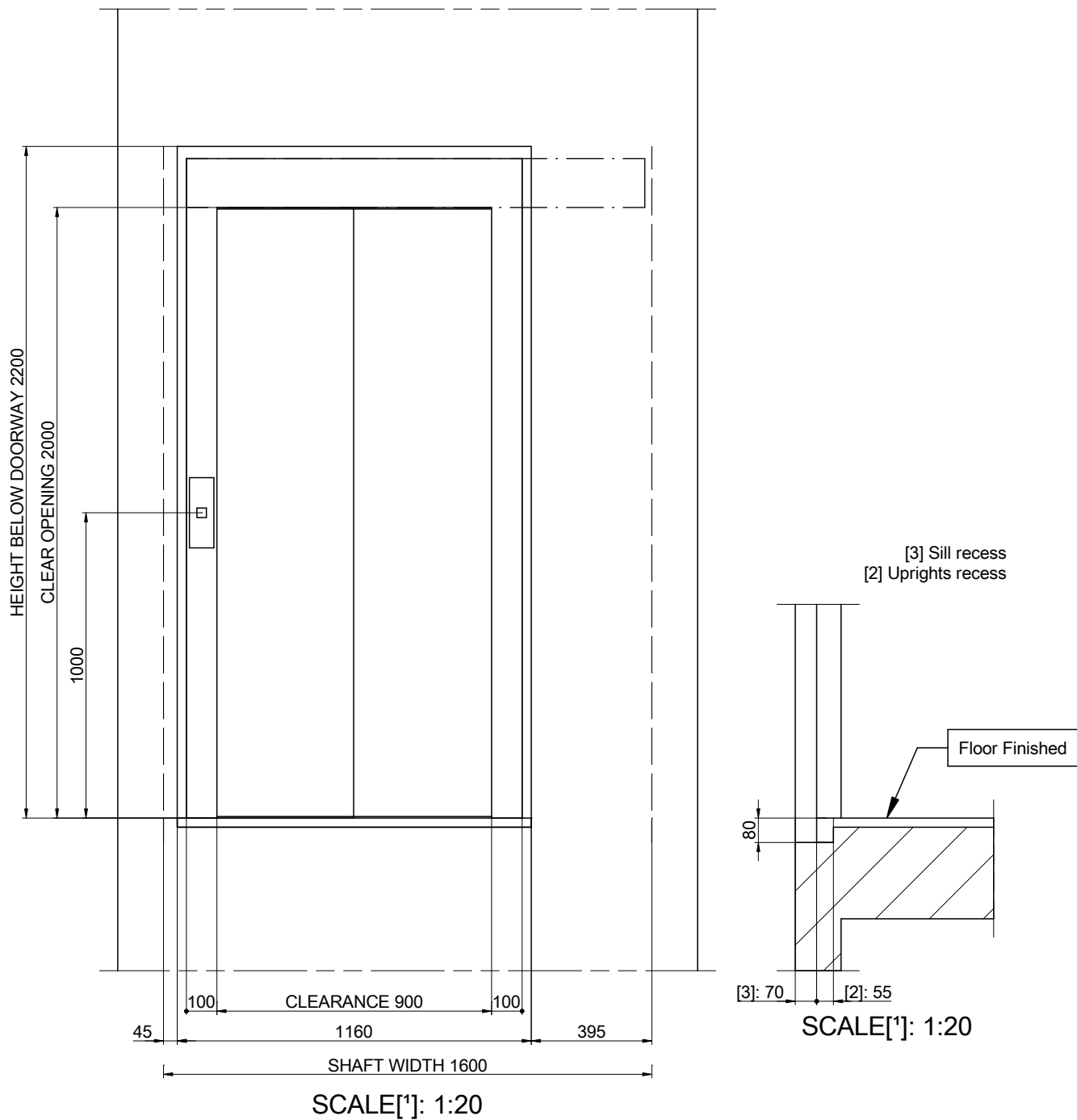

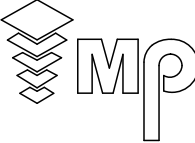
DRAWING	DATE	REV.	SHEET	[*] Unbounded dimensions in drawings are indicative and not binding.	
MP	2017	00	7/8	REFERENCE: MPHLATERAL1000C_EN	
MODEL LIFT:				CLIENT: WORK SITUATION:	
MP H					
CAPACITY: [N° PERSONS]		13			
NOMINAL LOAD: [kg]		1000			
SPEED: [m/s]		0.5			
FREQUENCY: [Hz]		50			
TENSION: [V]		380V [Three-phase]		MP LIFTS	

07-HEADROOM

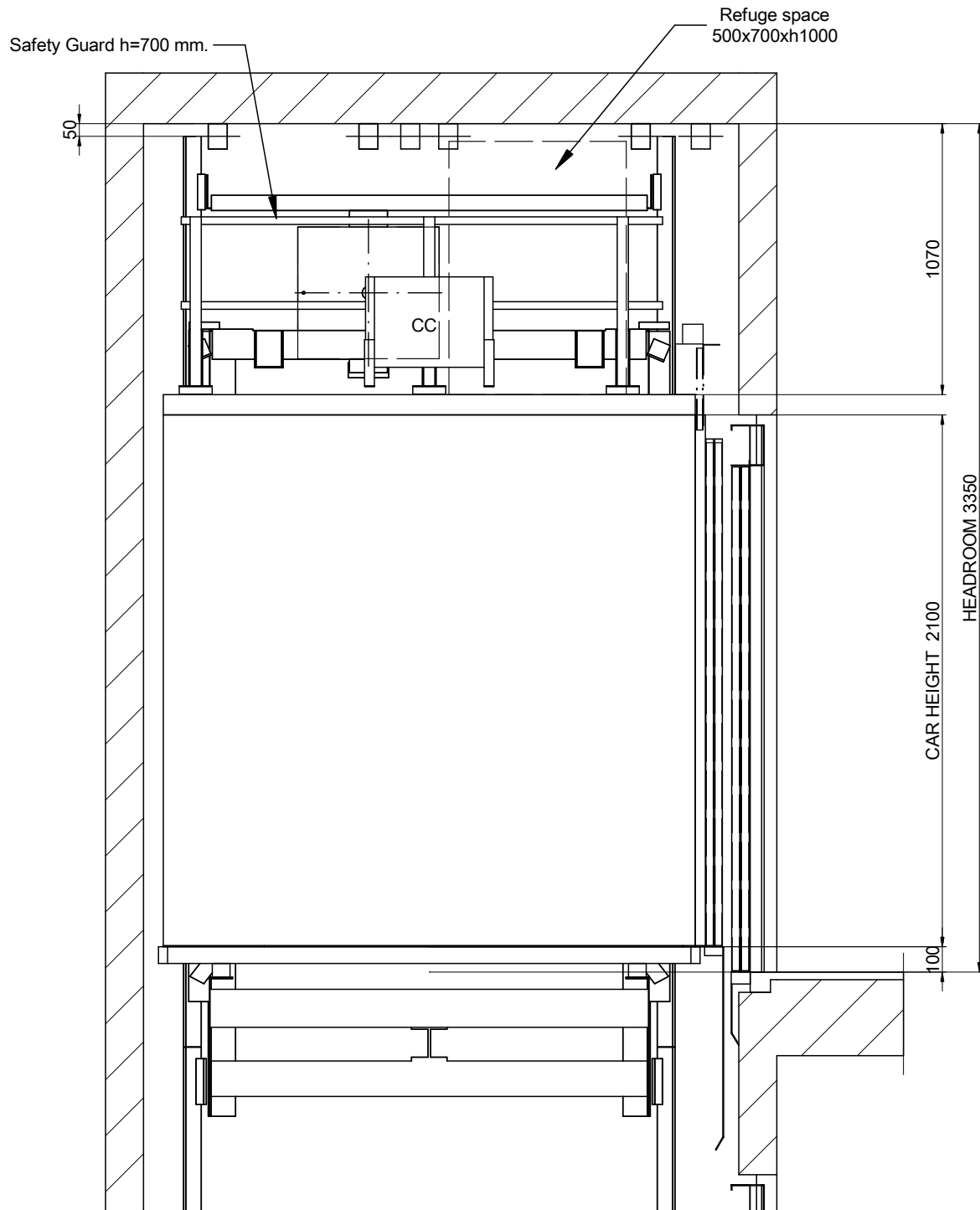

SCALE[*]: 1:25

DRAWING	DATE	REV.	SHEET	[*] Unbounded dimensions in drawings are indicative and not binding.	
MP	2017	00	8/8		
MODEL LIFT:				REFERENCE:	
MP H				MPHLATERAL1000C_EN	
CAPACITY: [N° PERSONS]				CLIENT:	
13				WORK SITUATION:	
NOMINAL LOAD: [kg]					
1000					
SPEED: [m/s]					
0.5					
FREQUENCY: [Hz]					
50					
TENSION: [V]					
380V [Three-phase]					
					MP LIFTS