

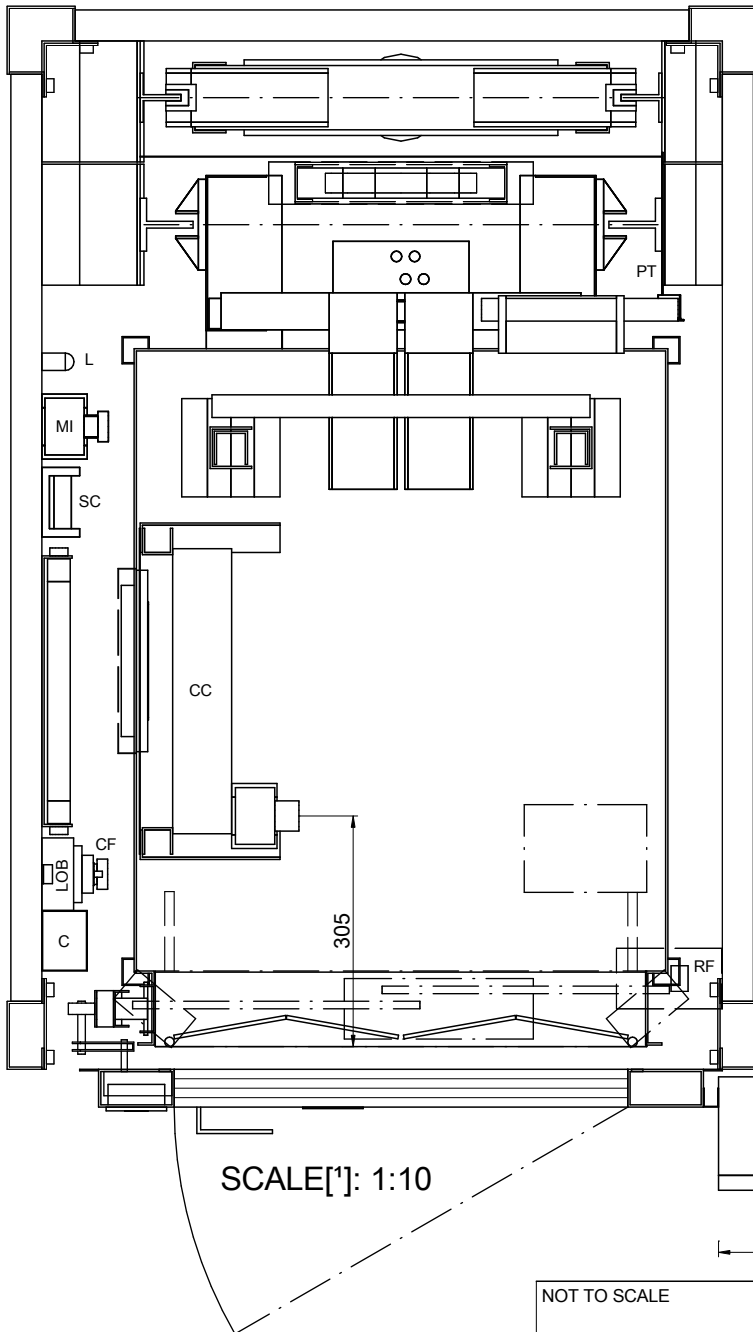

# 01B-PLAN VIEW



SCALE[\*]: 1:10

ELECTRIC CABINET:  
MP ecoGO

OPTIONAL ELECTRIC CABINET:  
Via Serie (385x230x2160)

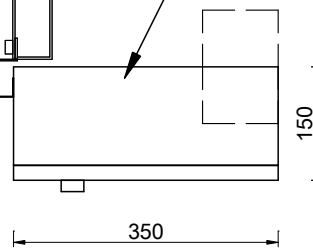

## NOMENCLATURE

- C: Wiring channel
- CC: Car ceiling connection box
- CF: Pit box
- CL: Shaft light switch
- DOC: Operator control box
- L: Lamp
- LOB: Pushbutton control board
- MI: Inspection control station
- PT: Fixed cam
- RF: Brake resistor
- ST: Stopping device
- SC: Travelling cable support

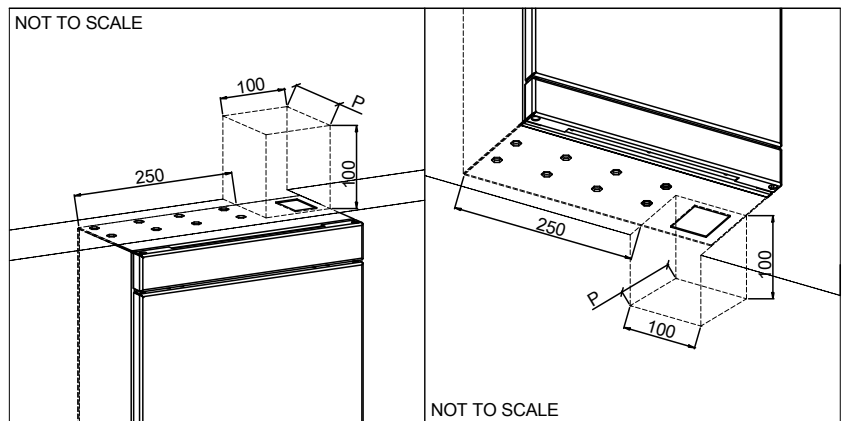

DRAWING	DATE	REV.	SHEET
MP	2016	00	2/8
MODEL LIFT:			
<b>MP GO! FLEX</b>			
CAPACITY: [N° PERSONS]		2	
NOMINAL LOAD: [kg]		180	
SPEED: [m/s]		1	
FREQUENCY: [Hz]		50	
TENSION: [V]		380V [Three-phase]	

[\*] Unbounded dimensions in drawings are indicative and not binding.

REFERENCE:  
MPGO!FLEXFONDO180S\_EN

CLIENT:  
WORK SITUATION:



## MP LIFTS

# 02-SIDE VERTICAL SECTION

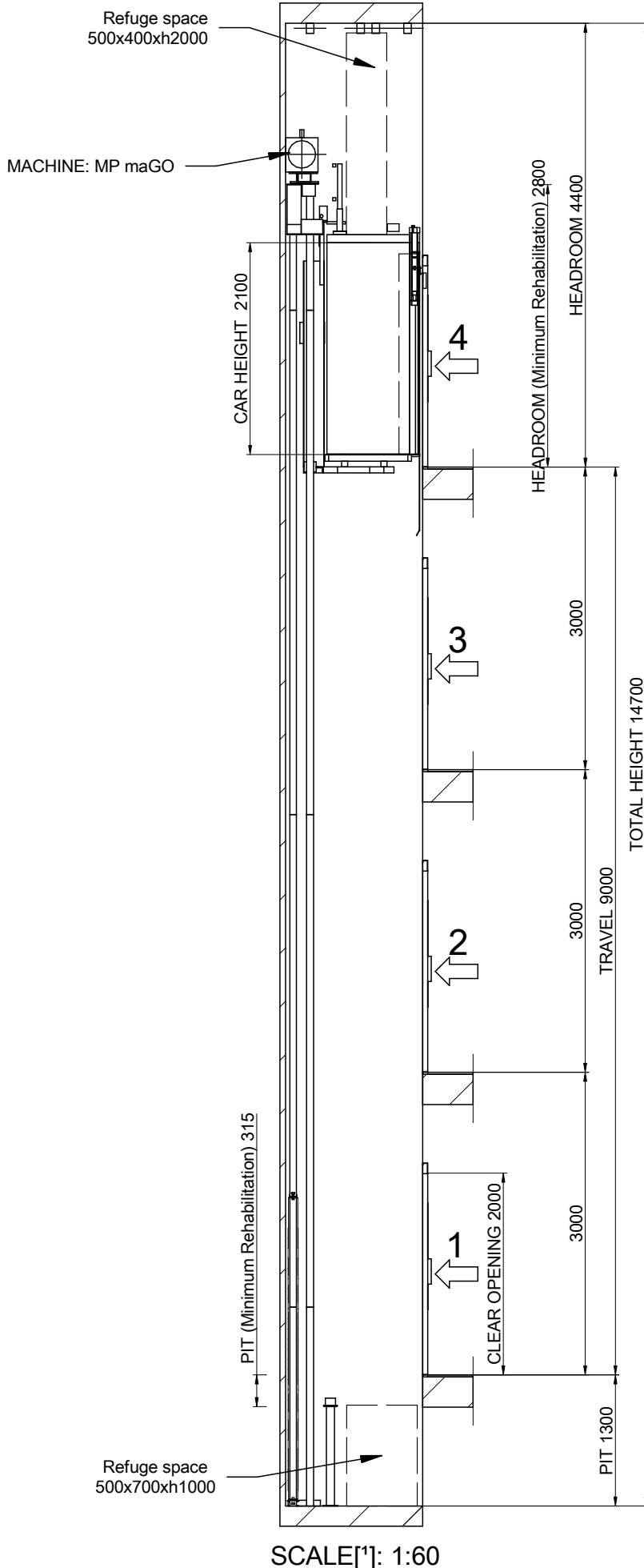

SCALE[']: 1:60

DRAWING		DATE		REV.	SHEET	[!] Unbounded dimensions in drawings are indicative and not binding.
		2016	00	3/8		
MP		REFERENCE: MPGOIFLEXFONDO180S_EN				
MODEL LIFT:		MP GO! FLEX				
CAPACITY: [N° PERSONS]		2				
NOMINAL LOAD: [kg]		180				
SPEED: [m/s]		1				
FREQUENCY: [Hz]		50				
TENSION: [V]		380V [Three-phase]				
CLIENT: WORK SITUATION:						MP LIFTS

Flat and levelled floor, protected against water leaking.  
 [EN81-20:2014 5.2.1.9]  
 Foresee pit access device  
 [EN81-20:2014 5.2.2.4]  
 Stop device  
 [EN81-20:2014 5.2.1.5.1. a]  
 Inspection control station.  
 [EN81-20:2014 5.2.1.5.1. b]  
 Power supply  
 [EN81-20:2014 5.2.1.5.1. c]  
 Light switch  
 commuted with the cabinet.  
 [EN81-20:2014 5.2.1.5.1. d]

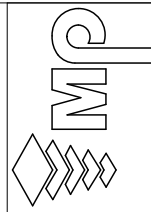

# 03B-FIXING DETAILS IN HEADROOM

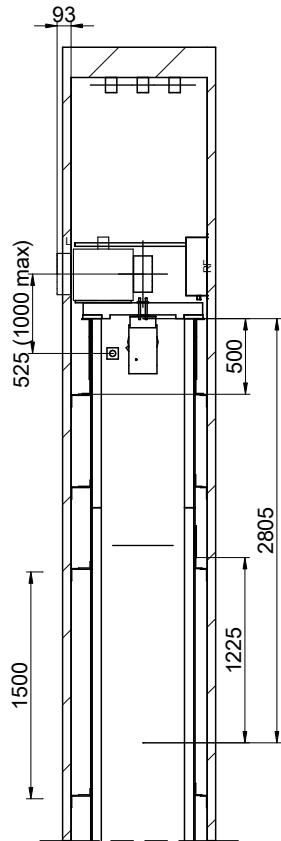

SCALE[\*]: 1:50

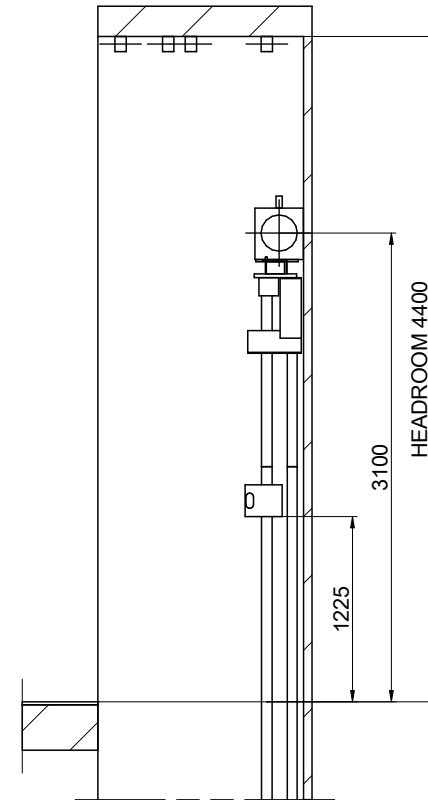

SCALE[\*]: 1:50

DRAWING	DATE	REV.	SHEET	[*] Unbounded dimensions in drawings are indicative and not binding.	
MP	2016	00	4/8	REFERENCE: MPGO!FLEXFONDO180S_EN	
MODEL LIFT:				CLIENT: WORK SITUATION:	
<b>MP GO! FLEX</b>					
CAPACITY: [N° PERSONS]			2		
NOMINAL LOAD: [kg]			180		
SPEED: [m/s]			1		
FREQUENCY: [Hz]			50		
TENSION: [V]			380V [Three-phase]		
				<b>MP LIFTS</b>	



# 04-BEAM AND LIFTING HOOKS

POSITION OF REMOVABLE LIFTING HOOKS ABLE TO SUPPORT  
1000 kg EACH ONE SUPPLIED BY CONSTRUCTOR  
(RECOMMENDED POSITION LOADHOOKS)

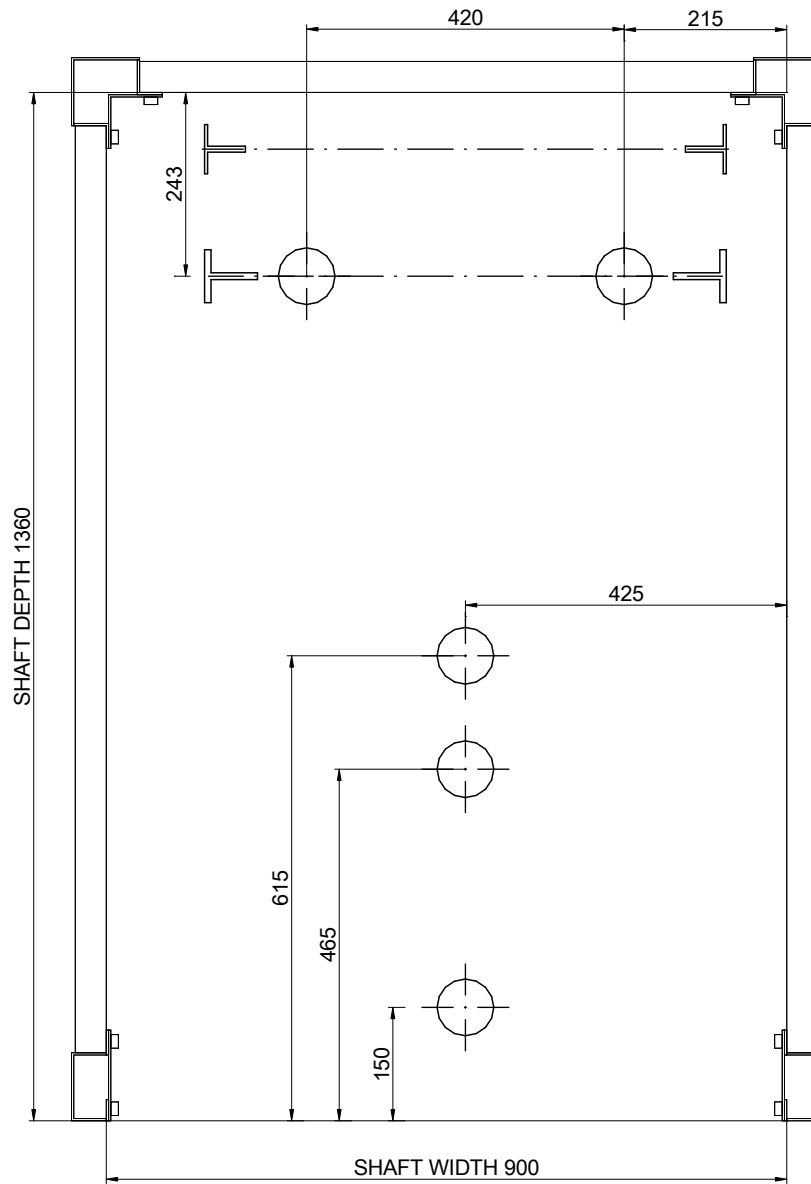

SCALE[\*]: 1:10

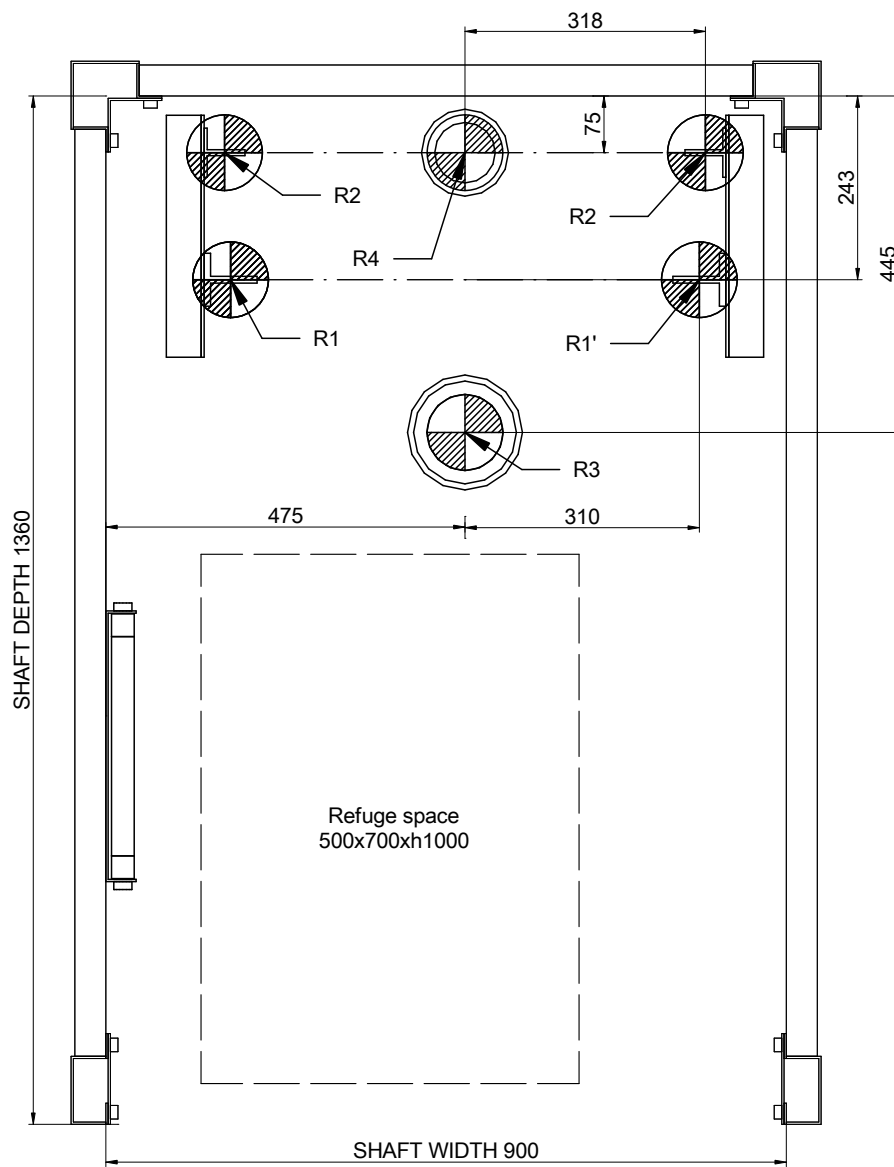

DRAWING	DATE	REV.	SHEET	[*] Unbounded dimensions in drawings are indicative and not binding.	
MP	2016	00	5/8		
MODEL LIFT:				REFERENCE:	<p>MP LIFTS</p>
MP GO! FLEX				MPGO!FLEXFONDO180S_EN	
CAPACITY: [N° PERSONS]				CLIENT:	<p>MP LIFTS</p>
NOMINAL LOAD: [kg]				WORK SITUATION:	
SPEED: [m/s]					
FREQUENCY: [Hz]					
TENSION: [V]					

# 05-PIT LAYOUT



SCALE[\*]: 1:10



REACTIONS [N] [max.]			
R1	15000	R2	900
R1'	15000	R2'	900
R3	30000	R4	25500
N	1500	T	500

DRAWING	DATE	REV.	SHEET	[*] Unbounded dimensions in drawings are indicative and not binding.	
MP	2016	00	6/8		
MODEL LIFT:				REFERENCE:	
MP GO! FLEX				MPGO!FLEXFONDO180S_EN	
CAPACITY: [N° PERSONS]				CLIENT:	<p>MP LIFTS</p>
NOMINAL LOAD: [kg]				WORK SITUATION:	
SPEED: [m/s]					
FREQUENCY: [Hz]					
TENSION: [V]				380V [Three-phase]	

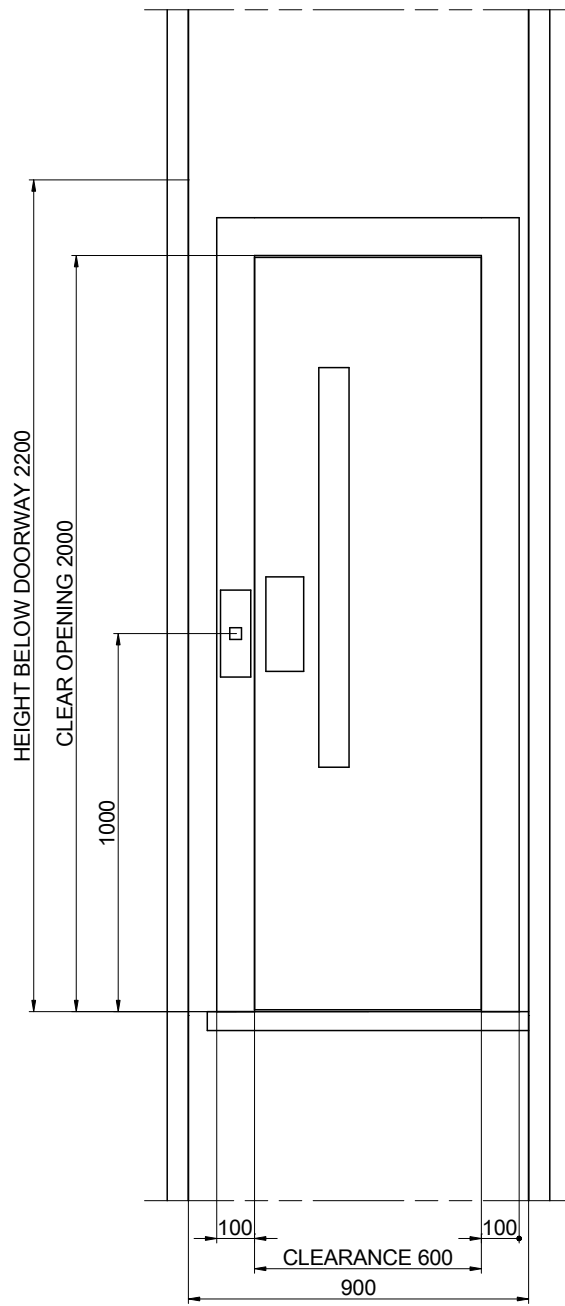
# 06-DOOR HOLE DETAIL



SCALE[\*]: 1:20

DRAWING	DATE	REV.	SHEET	[*] Unbounded dimensions in drawings are indicative and not binding.	
MP	2016	00	7/8		
MODEL LIFT:				REFERENCE:	
MP GO! FLEX				MPGO!FLEXFONDO180S_EN	
CAPACITY: [N° PERSONS]				CLIENT:	<p>MP LIFTS</p>
NOMINAL LOAD: [kg]				WORK SITUATION:	
SPEED: [m/s]					
FREQUENCY: [Hz]					
TENSION: [V]					

# 07-HEADROOM

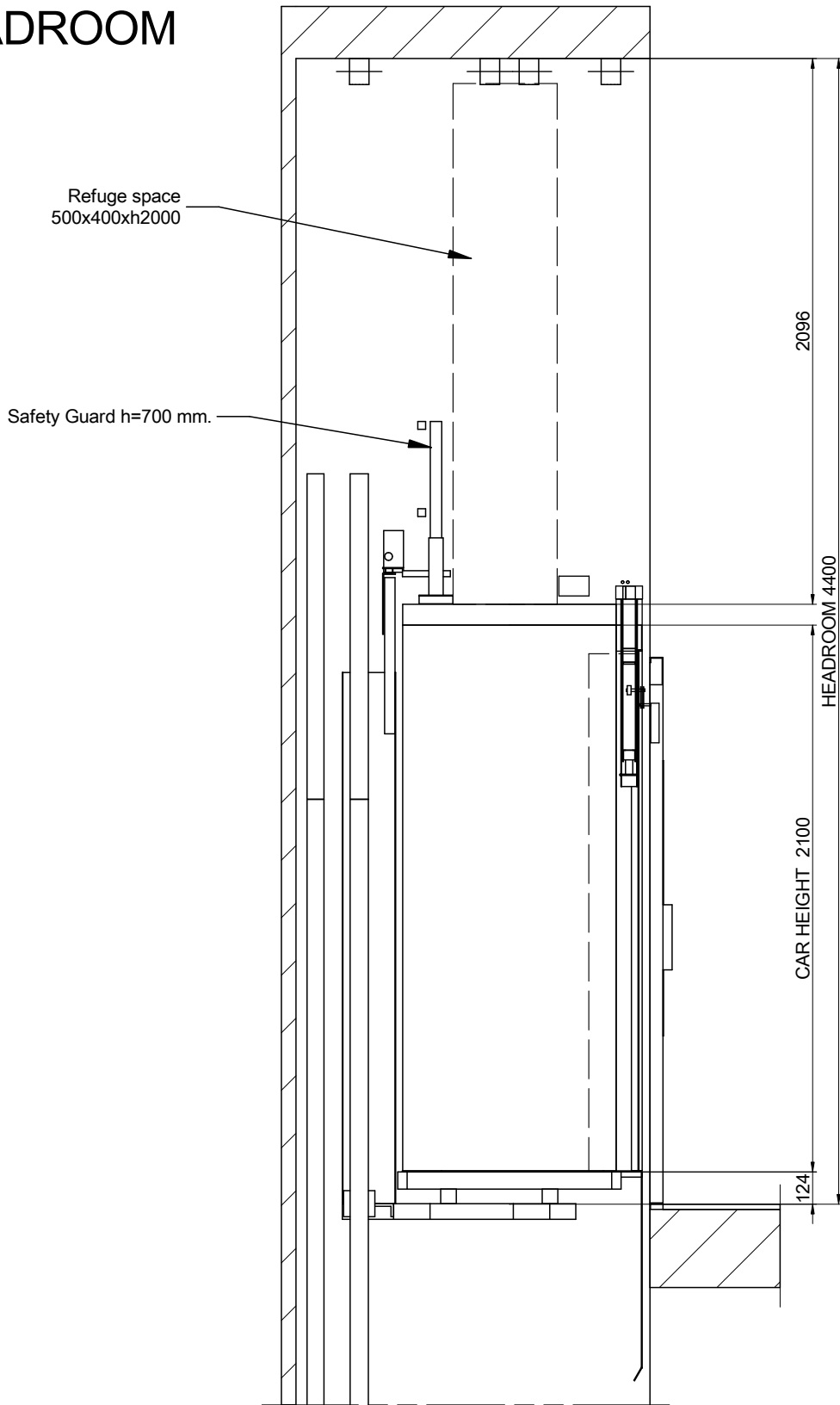

SCALE[\*]: 1:25

DRAWING	DATE	REV.	SHEET	[*] Unbounded dimensions in drawings are indicative and not binding.	
MP	2016	00	8/8		
MODEL LIFT:				REFERENCE:	<p>CLIENT:</p> <p>WORK SITUATION:</p>
MP GO! FLEX				MPGO!FLEXFONDO180S_EN	
CAPACITY: [N° PERSONS]			2		
NOMINAL LOAD: [kg]			180		
SPEED: [m/s]			1		
FREQUENCY: [Hz]			50		
TENSION: [V]			380V [Three-phase]		
				<b>MP LIFTS</b>	