

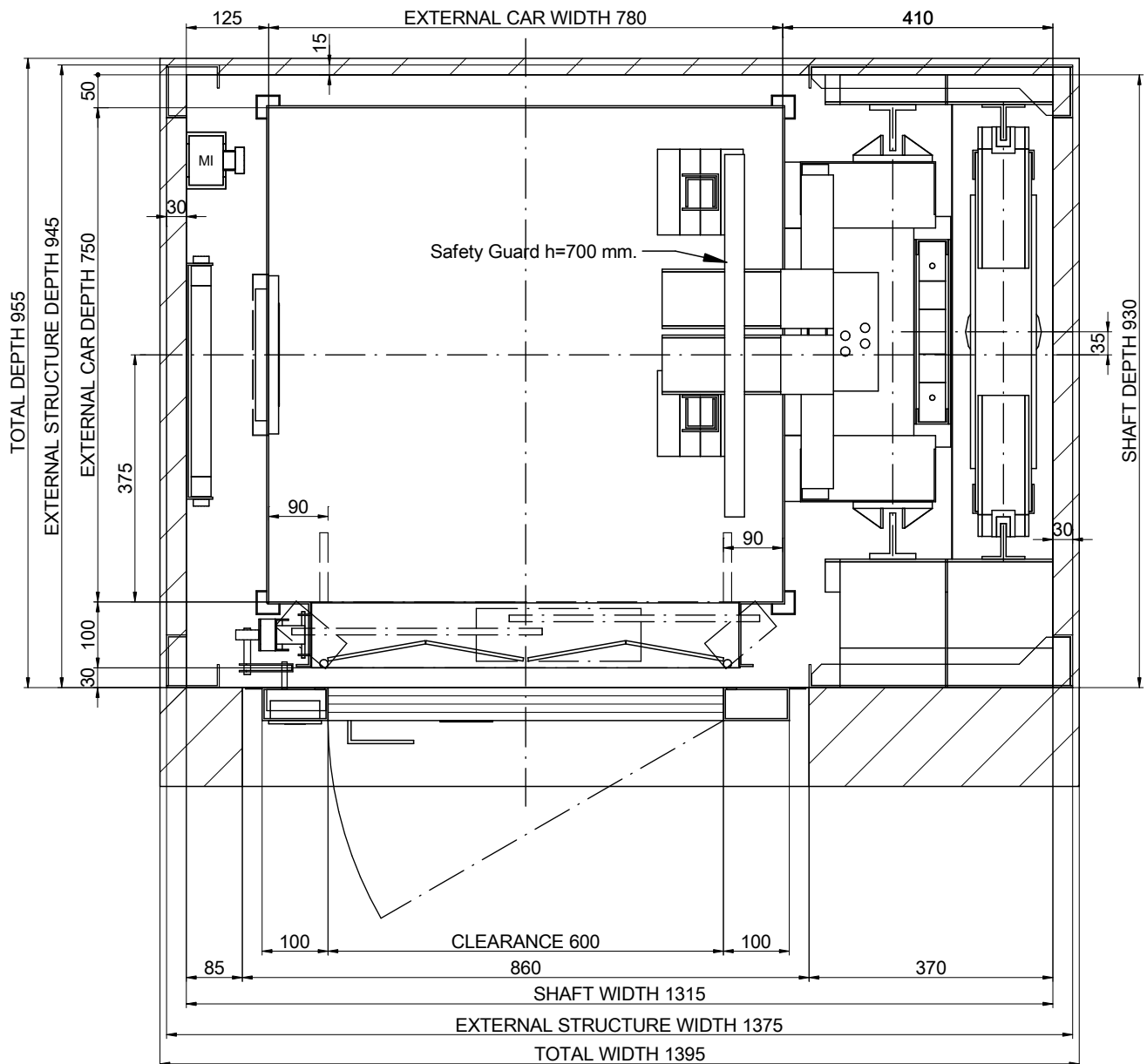

01-PLAN VIEW



SCALE[*]: 1:10

NOMENCLATURE

CC: Car ceiling connection box
MI: Inspection control station

DRAWING	DATE	REV.	SHEET	[*] Unbounded dimensions in drawings are indicative and not binding.	
MP	2017	00	1/7	REFERENCE: MPGO!FLEXLATERAL180C_EN	
MODEL LIFT:				CLIENT: WORK SITUATION:	
MP GO! FLEX					
CAPACITY: [N° PERSONS]			2		
NOMINAL LOAD: [kg]			180		
SPEED: [m/s]			1		
FREQUENCY: [Hz]			50		
TENSION: [V]		380V [Three-phase]		MP LIFTS	

02-SIDE VERTICAL SECTION

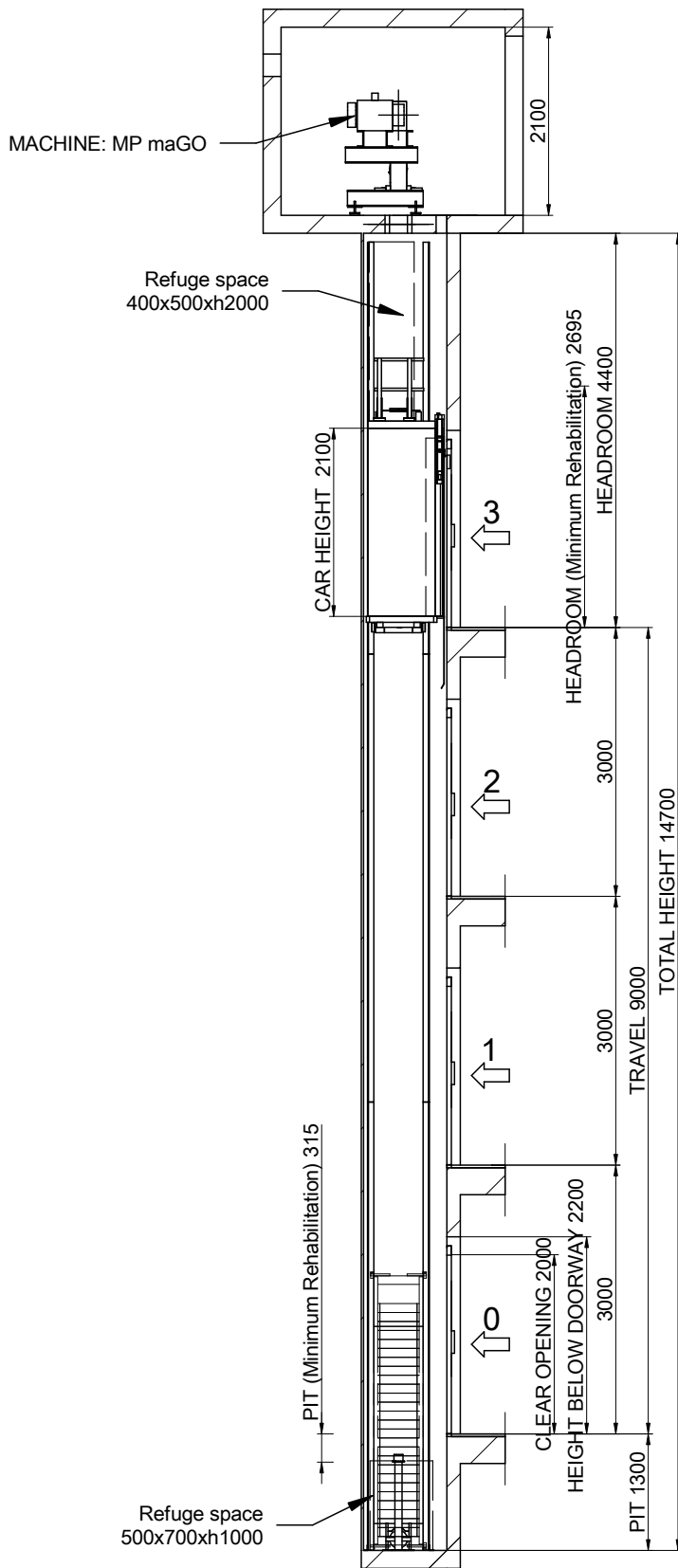

SCALE[1]: 1:80

DRAWING		DATE	REV.	SHEET	
MP	2017	00	2/7	[*] Unbounded dimensions in drawings are indicative and not binding. REFERENCE: MPGOIFLEXLATERAL180C_EN	
MODEL LIFT:					CLIENT: WORK SITUATION:
MP GO! FLEX					
CAPACITY: [N° PERSONS] 2					
NOMINAL LOAD: [kg] 180					
SPEED: [m/s] 1					
FREQUENCY: [Hz] 50					
TENSION: [V] 380V [Three-phase]					MP LIFTS

Flat and levelled floor, protected against water leaking.
 [EN81-20:2014 5.2.1.9]
 Foresee pit access device
 [EN81-20:2014 5.2.2.4]
 Stop device
 [EN81-20:2014 5.2.1.5.1. a]
 Inspection control station.
 [EN81-20:2014 5.2.1.5.1. b]
 Power supply
 [EN81-20:2014 5.2.1.5.1. c]
 Light swicht
 commuted with the cabinet.
 [EN81-20:2014 5.2.1.5.1. d]

04-SLAB LAYOUT

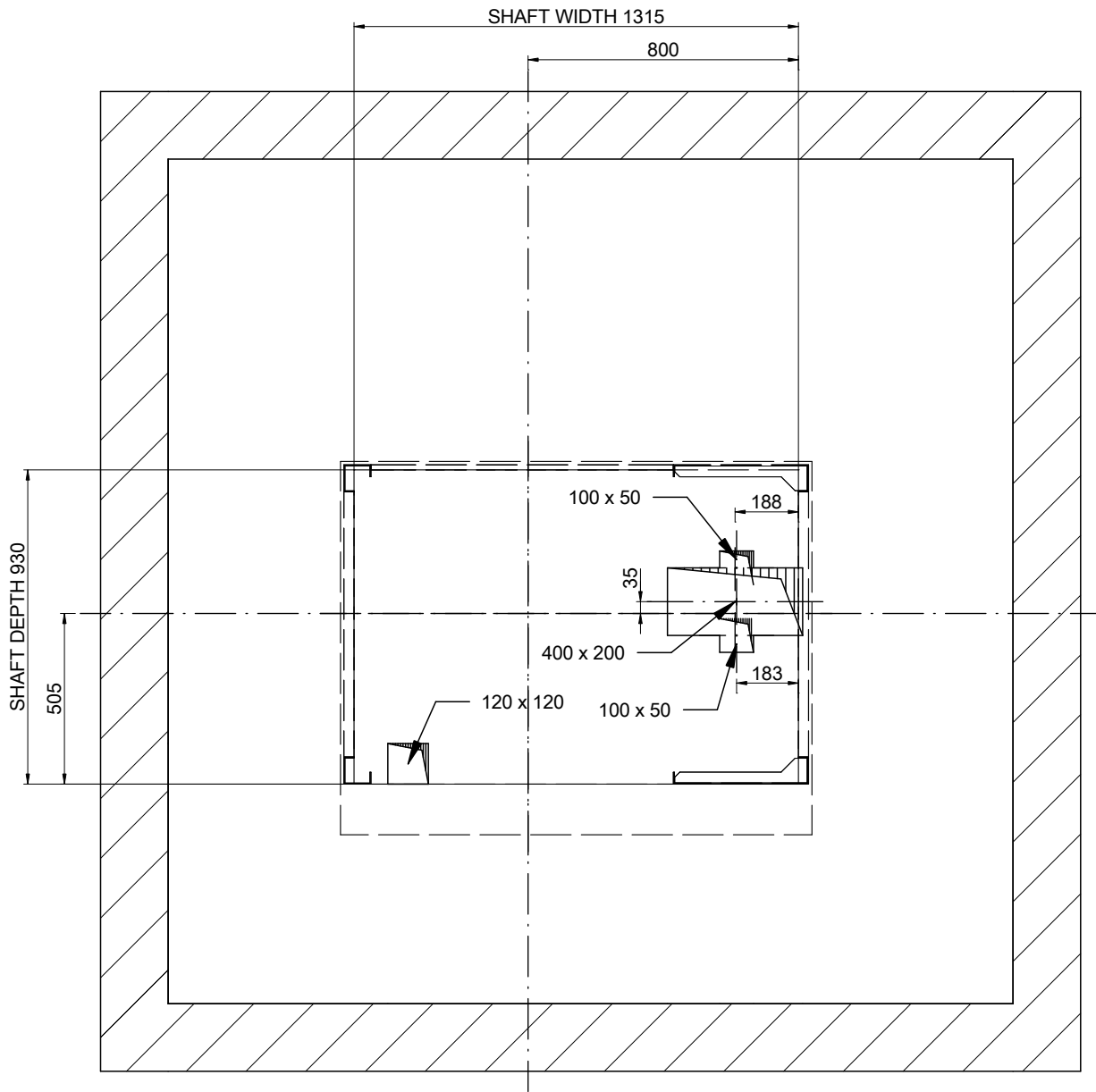

SCALE[*]: 1:20

DRAWING	DATE	REV.	SHEET	[*] Unbounded dimensions in drawings are indicative and not binding. REFERENCE: MPGOIFLEXLATERAL180C_EN	
MP	2017	00	3/7		
MODEL LIFT:				CLIENT:	WORK SITUATION:
MP GO! FLEX					
CAPACITY: [N° PERSONS]			2	<h2>MP LIFTS</h2>	
NOMINAL LOAD: [kg]			180		
SPEED: [m/s]			1		
FREQUENCY: [Hz]			50		
TENSION: [V]			380V [Three-phase]		

04B-MACHINE ROOM

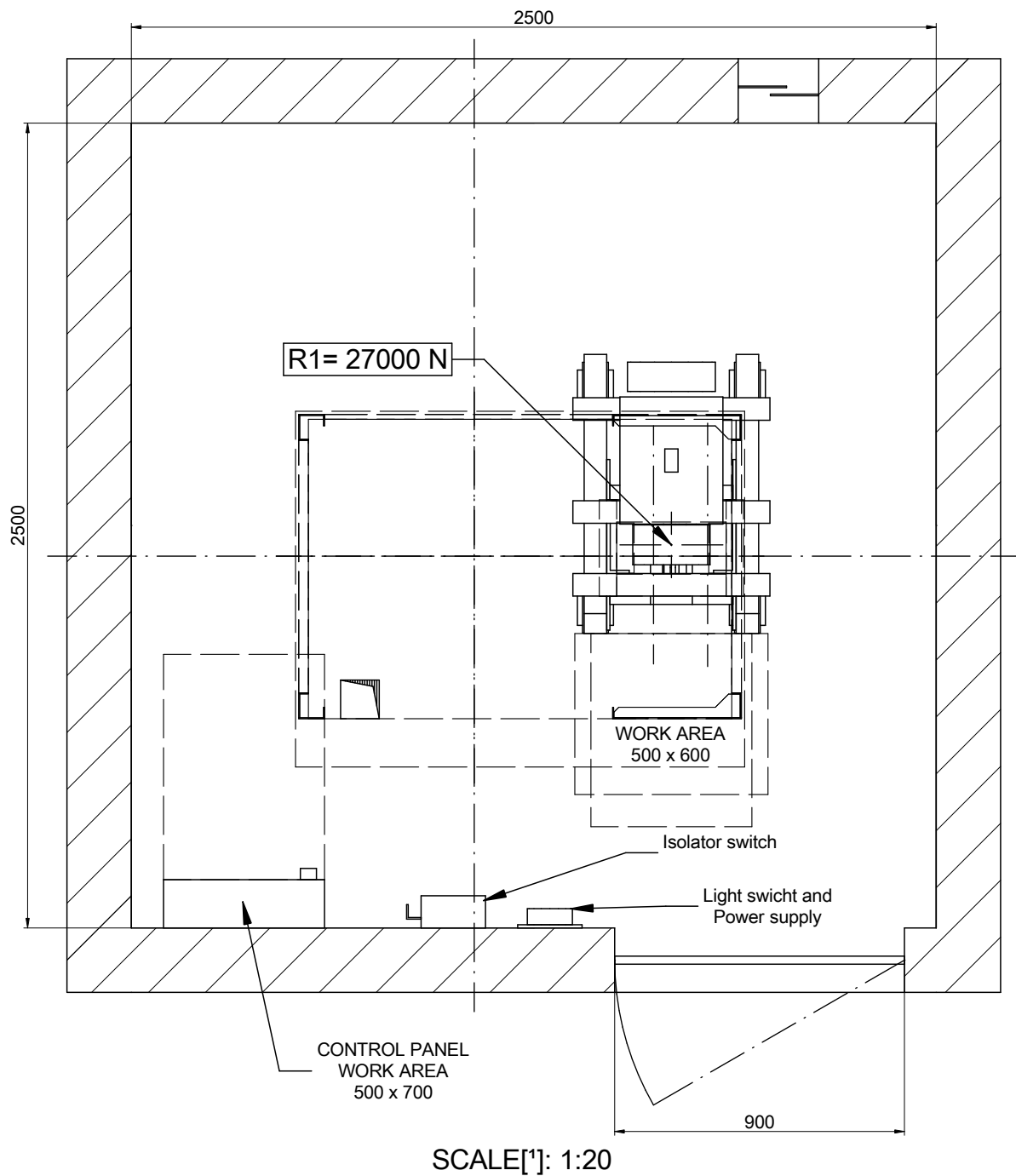

Minimum machine room height: 2100 mm.
[EN 81-20:2014 5.2.6.3.2.1]
Minimum clearance door: 600x2000 mm.
[EN 81-20:2014 5.2.3.2 a]

DRAWING	DATE	REV.	SHEET	[*] Unbounded dimensions in drawings are indicative and not binding.	
MP	2017	00	4/7	REFERENCE: MPGO!FLEXLATERAL180C_EN	
MODEL LIFT:				CLIENT: WORK SITUATION:	MP LIFTS
MP GO! FLEX					
CAPACITY: [N° PERSONS]			2		
NOMINAL LOAD: [kg]			180		
SPEED: [m/s]			1		
FREQUENCY: [Hz]			50		
TENSION: [V]		380V [Three-phase]			

05-PIT LAYOUT

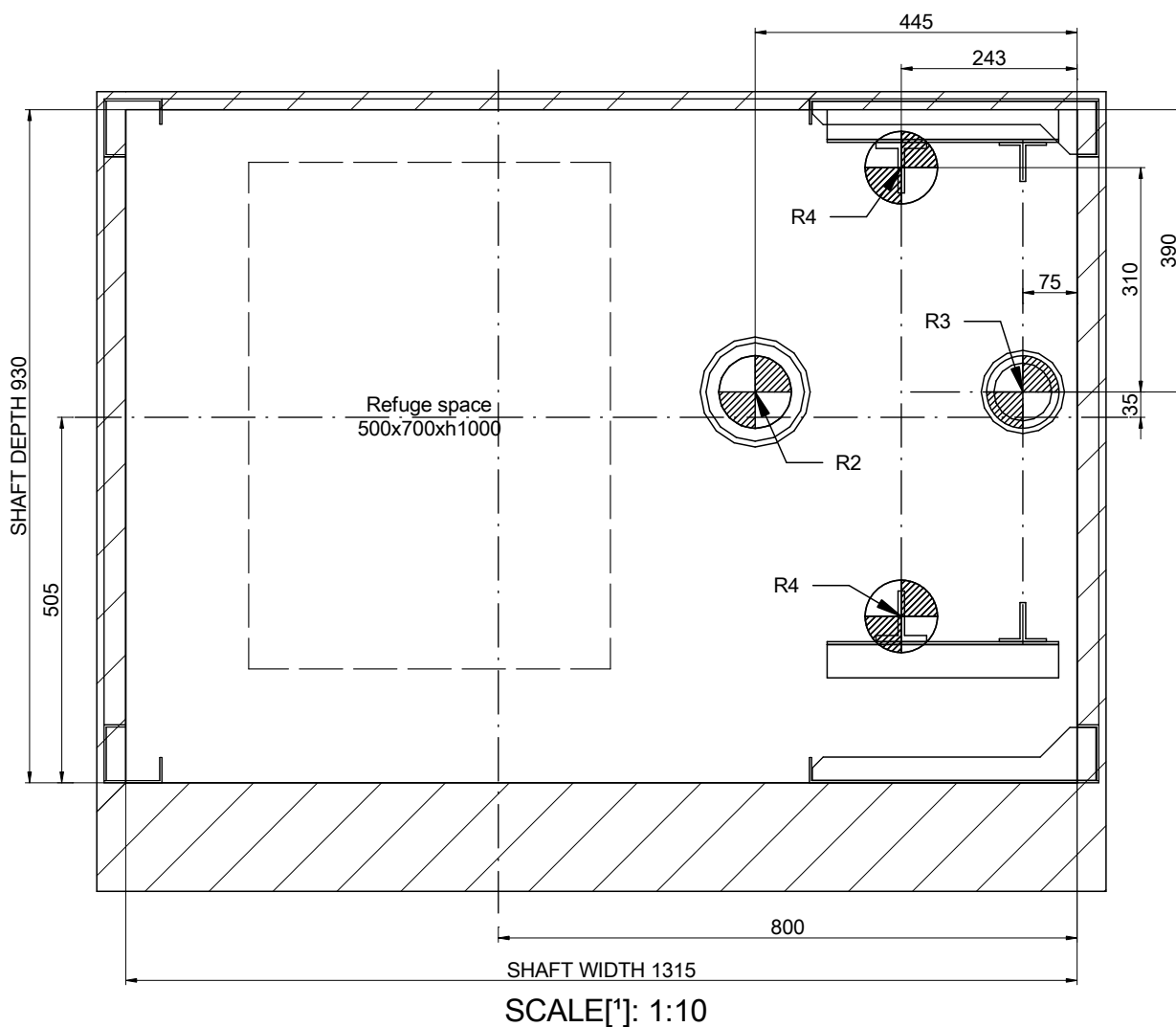

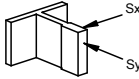

REACTIONS [N] [max.]			
R2	35000		
R3	28500	R4	10000
Sx	1800	Sy	250

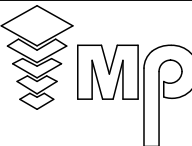

DRAWING	DATE	REV.	SHEET	[*] Unbounded dimensions in drawings are indicative and not binding.	
MP	2017	00	5/7	REFERENCE: MPGO!FLEXLATERAL180C_EN	
MODEL LIFT:				CLIENT:	WORK SITUATION:
MP GO! FLEX					
CAPACITY: [N° PERSONS]			2	<h2>MP LIFTS</h2>	
NOMINAL LOAD: [kg]			180		
SPEED: [m/s]			1		
FREQUENCY: [Hz]			50		
TENSION: [V]			380V [Three-phase]		

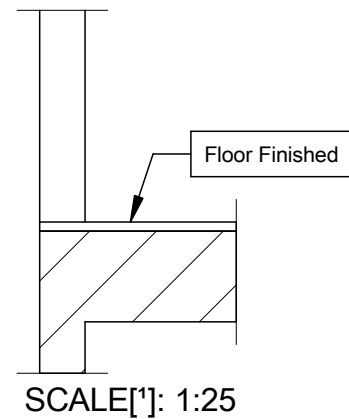
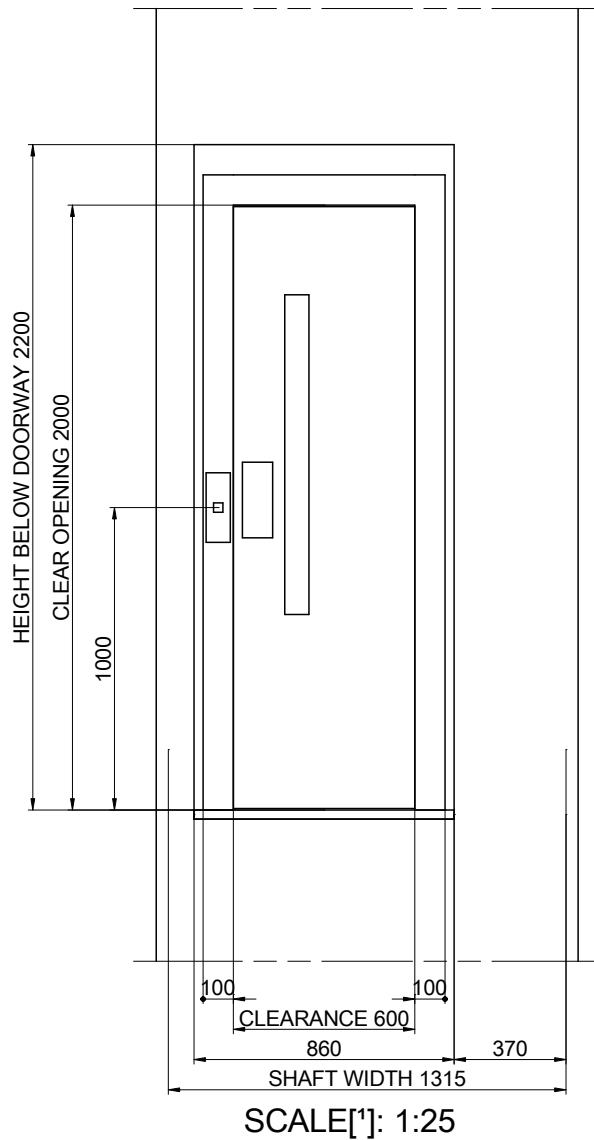
06-DOOR HOLE DETAIL



DRAWING	DATE	REV.	SHEET	[*] Unbounded dimensions in drawings are indicative and not binding.	
MP	2017	00	6/7	REFERENCE: MPGO!FLEXLATERAL180C_EN	
MODEL LIFT:				CLIENT: WORK SITUATION:	
MP GO! FLEX					
CAPACITY: [N° PERSONS]			2		
NOMINAL LOAD: [kg]			180		
SPEED: [m/s]			1		
FREQUENCY: [Hz]			50		
TENSION: [V]		380V [Three-phase]		MP LIFTS	

07-HEADROOM

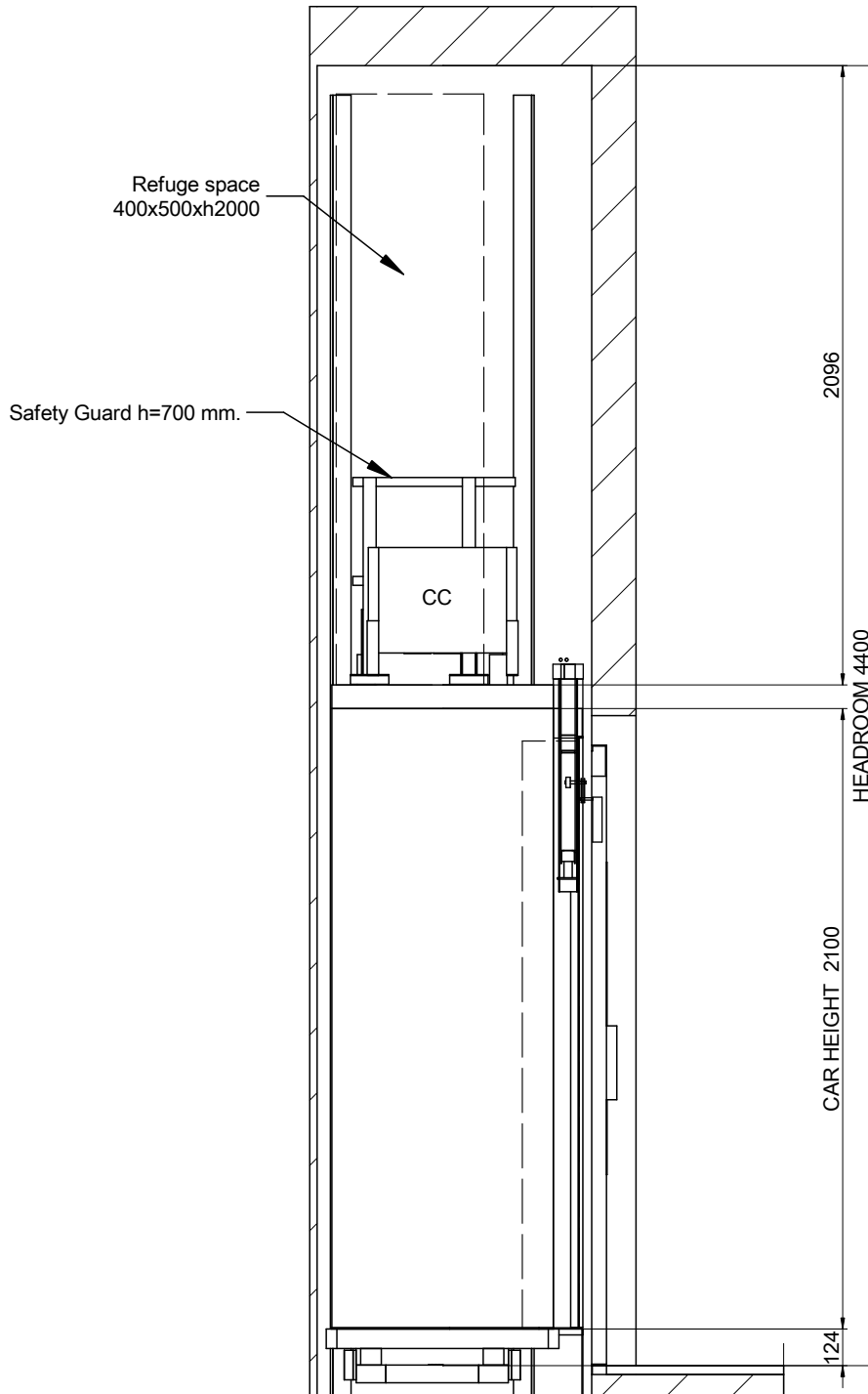

SCALE[*]: 1:25

DRAWING	DATE	REV.	SHEET	[*] Unbounded dimensions in drawings are indicative and not binding.	
MP	2017	00	7/7	REFERENCE: MPGO!FLEXLATERAL180C_EN	
MODEL LIFT:				CLIENT:	MP LIFTS
MP GO! FLEX				WORK SITUATION:	
CAPACITY: [N° PERSONS]			2		
NOMINAL LOAD: [kg]			180		
SPEED: [m/s]			1		
FREQUENCY: [Hz]			50		
TENSION: [V]			380V [Three-phase]		